THE WEATHER
Yesterday: High, 89. Low, 71.
Today: Continued hot with afternoon showers.
Weather Details on Page 17.

THE ATLANTA CONSTITUTION

For 77 Years an Independent Georgia Newspaper, Georgia Owned and Georgia Edited

The South's Standard Newspaper
ASSOCIATED PRESS—WIDE WORLD
INTERNATIONAL NEWS SERVICE
NORTH AMERICAN NEWSPAPER ALLIANCE

VOL. LXXVII., No. 60. ATLANTA (2), GA., MONDAY MORNING, AUGUST 14, 1944 Issued Daily and Sunday, entered as second-class matter, post office, Atlanta, Ga. PRICE FIVE CENTS

NAZI ESCAPE ROUTE TO PARIS SEVERED; ALLIES HURL ENEMY INTO FULL RETREAT

TEXAS VS. EUROPE

Proud Battle Queen Slugs Into Teeth Of Bristling Forts

By FIRST LT. WELDON JAMES, U. S. M. C.
Distributed by The Associated Press.

ABOARD THE USS TEXAS, OFF CHERBOURG—(Delayed) In a three-hour duel with powerful German coastal batteries today this proud old queen of the older fleet sustained two direct hits, innumerable damaging near misses, and had to fight two fires spreading on the main deck.

But she fought back, like an Amazon. Three times she roared back through shell burst alley, swerving, twisting, turning, in a maze of exploding geysers, with her 14-inch guns blasting a death-train of half-ton projectiles at the enemy forts.

Midway of her second run-past, German gunners scored the perfect hit. A nine or 11-inch shell hit dead on top of the conning tower, blew up with terrific noise into the navigation bridge eight feet directly above, mortally wounded the helmsman, seriously wounding four others, and wrecking a third of the bridge and some of its controls.

Carries On Fight From Conning Tower

Before the choking clouds of yellow-brown smoke had cleared away, Captain Charles A. Baker, U. S. N., 50, of Washington, D. C., commanding officer, miraculously unhurt, had completed his order: "Clear the bridge . . . All hands below . . ," carried on, then, from the conning tower.

Flame from our own bellowing guns ignited gun covers and gun locker gear on the fantail. The blast broke open ammunition boxes, scattered 40-millimeter shells over the hot deck. Forty-five caliber bullets, sprung by concussion from the magazine of an officer's revolver, began exploding in the midst of the rolling, half-broken shells.

Marine crews dashed in to throw the dangerously warming ammunition overboard, while sailors helped extinguish the flames. Marine Capt. A. A. Bernard, 26, of Norwich, Conn., directing the Leathernecks, had to pull his men back, send them in again between salvos—our 14-inch guns blasting just over their heads would kill them. But they got the ammunition overboard, and the sailors extinguished the fire.

German shells continued to roar over, or to fall just short of us, hurtling shell fragments and mountains of water over the decks.

Armor-Piercing Shell Lands in Cabin

Another struck—a 240-millimeter armor-piercer that blasted through the port bow—fell without exploding into the empty cabin of M. A. Clark, ship's clerk, U. S. N., 38, of Alachua, Fla., and lay there, a bouncing threat each time our mighty salvos rocked the ship.

The shell disposal officer, Lt. James D. Ford, U. S. N. R., 26, of New York city, moved in with his crew, smothered it with mattresses, and decided to nurse it along back to a British port.

In the midst of the torment, an admiring destroyer ahead flashed back the battle-cry famous since the last war: "Come on, Texas!"

At the end the appreciative commodore of the minesweeper flotilla signalled thanks "for staying in there with us and taking all the slugging—otherwise several of us would certainly have been sunk."

And the Army, from the coast, noting that several of the enemy fortresses had been silenced, signalled its thanks to the entire fleet for a sorely-needed job "well done."

That fleet included the American battleships Nevada and Arkansas, the cruisers Tuscaloosa and Quincy, the British cruisers Glasgow and Enterprise, an Anglo-American destroyer flotilla, and the minesweepers.

Destroyer Sustains Direct Hit

One of our destroyers, the USS O'Brien, sustained a direct hit in this action, with 10 of her company killed and 12 wounded. Another destroyer, the USS Barton, escaped with insignificant damage.

The fleet commander was Rear Adm. Morton L. Deyo, U. S. N., 57, of Kitterby Point, Me., aboard the Tuscaloosa. His first bombardment force, headed by the Nevada, tackled the German fortifications on the western line of the Cherbourg peninsula. His second, commanded by Rear Adm. Carleton F. Bryant, U. S. N., 52, also of Searsport, Me., aboard his flagship Texas, engaged those on the eastern line.

It was an engagement of a type rare in the history of the U. S. Navy, unthinkable save for the magic of modern naval gunnery or the Army's desperate need. The German fortresses were bristling with six, nine and 11-inch guns. The area was heavily mined. There was no element of surprise; the Germans had long expected the fleet, and it came, in broad noonday daylight, searching for its targets along a coast obscured by haze and smoke.

We were well within German range long before 12 o'clock. The Germans held their fire. With the Texas leading, we moved in closer, narrowing the distance to 14,000 yards. The Arkansas opened up first, but our plane spotter, hovering over the dense haze and battle-smoke of the coast, had difficulty locating our then nonfiring targets. Our shore fire control partly inland, had the same haze-obscured visibility as we.

The booming guns of the Arkansas were our chief interest at one moment.

The next moment there were geysers in the sea 400 yards ahead, straddling the nearest destroyer. Then the geysers were rising about us.

The battle was joined. Several long minutes later we had our

Continued on Page 9, Column 3.

TEXAS ON RAMPAGE—Smoke hovers over the battleship Texas as the giant vessel shells German batteries on the French coast. This proud Amazon of the seaways suffered two direct hits in her toe-to-toe slugging match with German defense guns bristling along the channel, but she weathered them, triumphed.

70,000 Germans Slain, Seized During Month by Baltic Army

Soviets Within 16 Miles Of Lomza Strongpoint

LONDON, Monday, Aug. 14.—(AP)—Russian troops attacking with increased power yesterday drove to within 16 miles of the Nazi stronghold of Lomza in their broad flanking movement northeast of embattled Warsaw, and hurled the Germans across the Biebrza river, last big water obstacle before the German East Prussian border, 15 miles beyond.

A special Moscow announcement also disclosed that Gen. Andrei I. Yeremenko's Second Baltic army had killed or captured nearly 70,000 Germans in a month, boosting to more than 609,526 the number of enemy casualties suffered since the big summer offensive began June 23.

Yeremenko's troops, now almost half-way across Latvia in a drive toward the Baltic sea, yesterday captured the rail and highway center of Madona, 75 miles east of Riga, Latvian capital. Other units are within 55 miles of Riga on the southeast in the concerted Russian drive aimed at smashing 25 weakened Nazi divisions of possibly 200,000 men trapped in Estonia and Latvia.

North of Yeremenko's sector another powerful Soviet army, the Third Baltic, captured the rail and highway town of Voru, nearly 38 miles inside Estonia and 95 miles from the Gulf of Riga. Gen. Ivan Maslennikov's men apparently intend to seal off Estonia as part of the methodical chopping up of the trapped enemy divisions.

The rail city of Rouge, eight miles southwest of Voru, also was captured. Its fall put the Russians only 32 miles from Valga, junction of the Tallinn-Riga and Pskov-Riga railways. The line running through Valga is the backbone of Axis defenses in the two Baltic states.

Driving northward along the western shore of Lake Pskov the Russians also seized Sakhodi, 10 miles northwest of Petseri.

On the front near the southeastern corner of east Prussia Gen. G. F. Zakharov's Second White Russian army virtually had cleared the enemy from a 25-mile section of the east bank of the Biebrza river in a drive toward east

Continued on Page 5, Column 4.

MARK THIS! REWARD FOR ADOLF

NEW YORK, Aug. 13.—(AP)—An ABSIE (American broadcasting station in Europe) broadcast picked up by NBC said today that posters signed "Carl Goerdler" and offering a reward of 10 marks for Hitler's head appeared on public buildings in Germany.

Dr. Goerdler, former mayor of Leipzig who is being sought in connection with the Hitler assassination plot, has a Gestapo-fixed price of 1,000,000 marks on his head.

Terms Made Easier For Small War Plants

WASHINGTON, Aug. 13.—(AP)—Any small firm whose war contract is terminated will be excused from making payments of interest and principal on loans from the Smaller War Plants Corporation until the government pays its termination claim, the SWPC announced tonight.

A reduction in the rate of interest on SWPC loans also was announced by SWPC Chairman Maury Maverick. The rate now required, 2 1-2 per cent, is the same as the rate to be paid to the contractor by the Army or Navy when a termination claim is settled.

Maverick said the action merely represented SWPC's adoption of the principles of the "V" and "VI" loans already in force and would give small business "the same advantages as big business."

PREMIER AND PET—Gen. Montgomery holds one of his puppies, named Rommel after a certain Nazi marshal, for Prime Minister Churchill to pet during a recent conference of the two Allied fighting leaders in France.

Allied Planes Rain Death As Argentan Falls to Americans

The enemy's last direct flight highway to menaced Paris was severed yesterday in a northward, curving sweep of Allied armored forces as Lt. Gen. Omar Bradley's American troops stormed into Argentan, German strongpoint.

While swarms of Allied bombers showered destruction from the skies, the German Seventh Army was pictured in full retreat as the last Nazi escape hatch in the Normandy bulge was constricted to 18 miles by merciless blows. The Allies hurled thousands of bombers and fighters to claw and slash at masses of German materiel and troops in Normandy's "coffin corner." The air toll was fearful.

Aerial War

LONDON, Monday, Aug. 14.—(AP)—In the biggest aerial day since D-Day, Allied air might inflicted terrible punishment yesterday on Field Marshal Guenther von Kluge's retreating Normandy army, blasting vehicles and troops and churning crowded roads and bridges all the way from the battlefront to Paris and the Seine.

Every type of aircraft, including more than 1,250 American heavy bombers, concentrated on the enemy's retreat route between Falaise and Argentan in an area bordered roughly by Liseux and Rouen to the northeast, Laigle to the south, and eastward to Paris.

Flying Fortresses and Liberators bombed roads and road junctions on a large scale for the first time, as did RAF Lancasters and Halifaxes. The heavies attacked in threes and bombardiers picked their own targets.

MAULING ASSAULT

Marauders and Havocs of the Ninth Air Force, Mitchells, Bostons and Mosquitos of the Second Tactical Air Force, and fighter-bombers of the Eighth Air Force joined in the mauling assault, attacking everything that moved along the roads.

Returning crews told of terrific punishment meted out to German armor and troops rushing eastward to escape the Allied trap. Field reports related that the enemy was jamming the roads with as many as 80 vehicles to the mile, with everything headed eastward. These packed roads were targets for the Allied airmen, who left behind masses of wreckage.

From dawn until midnight there wasn't a moment when some formation wasn't in the sky.

Marauders and Havocs late in the day bombed rail bridges at Cerisy, Peronne and Doullens and a fuel transfer point at Corviel, with a loss of two Marauders.

BLAST BORDEAUX OIL

After dark Lancasters, keeping up the incessant campaign against the enfeebled submarine menace, blasted oil storage depots at Bordeaux after having blasted submarine pens at Brest with 6-ton bombs in the second attack in two days.

Indicating Allied planes were over Germany early today the Berlin radio broadcast that "nuisance raiders" were flying toward the Brandenburg-Berlin area.

The Eighth's fighter-bombers had a field day, destroying or damaging 2,110 railway cars, 221 locomotives, 217 military trucks and 79 other vehicles in addition to plastering 23 freight yards, 14 bridges and three tunnels. They lost eight planes.

Twelve heavy bombers were lost during the day.

Lending their full deadly weight to the effort to ram a cork into the bottle holding Nazi troops, the heavies in unprecedented operations smashed at roads and highway junctions in the areas of Bernay, Elbeuf, Rouen, Buchy, Conches, Ouille, Damville, St. Leger, Meulan and Hernonville in

Continued on Page 5, Column 4.

French Front

SHAEF, Monday, Aug. 14.—(AP) U. S. armored columns, in a scythelike sweep northward behind the enemy line, have stormed into Argentan, cutting the last direct escape highway toward Paris for the bulk of the German Seventh Army retreating in bomb-rent columns through an escape hatch now narrowed to 18 miles.

One good road, leading northeast from Falaise to Lisieux and indirectly to Paris, remained in Nazi control, but was made hazardous by Canadian artillery fire. (The Brazzaville radio, heard by CBS, said the Allies were only one and one-quarter miles from Falaise).

Lifting five days of secrecy, SHAEF disclosed that the U. S. drive in France beyond Le Mans had pounded 55 miles north to Argentan, within some 18 miles of the British and Canadians pinching in from the north of the Germans in the 30-mile-deep "coffin corner" of Normandy.

Frontline dispatches said the German Seventh Army was in full retreat all the way to Paris through the narrowing corridor. Thousands of Allied bombers and fighters dipped, with frightful toll, at the congested columns of tanks, trucks and troops falling back all along the road to Paris.

There was no indication of how many of up to 200,000 Germans engaged in that sector were getting out.

CLOSING ON FALAISE

The whole escape corridor was within artillery range of the Americans on the south and the Canadians and British to the north. The Allied northern flank was closing in on Falaise, key road hub only 15 miles above Argentan.

Coupled with these blows from north and south to spring the Normandy trap shut, the U. S. First Army at the western end of the bulge opened a general offensive at dawn Sunday, advancing some miles on a front between Vire and Mortain. The Germans fled before them in every conceivable type of vehicle, a front dispatch said, and these enemy columns to were being cut to pieces from the air.

VEIL STILL ON

The American armor forming the southern jaw of the trap—carrying a threat of Stalingrad proportions to the Germans—had plunged more than 100 miles through Nazi lines since it slashed eastward from the Breton peninsula. Then one column hammered northward, from Le Mans, seized Alencon 30 miles away, and punched another 25 miles to Argentan. Argentan perhaps already had been passed.

For five days, while this Le Mans-to-Argentan drive covered 55 miles, SHAEF had cloaked the operation in strictest secrecy. There still was no announcement on whether other columns had fanned out east closer toward Paris, or in other directions from Le Mans, 110 miles southwest of Paris.

Even as the U. S. push was

Continued on Page 5, Column 1.

Callaway Farm Plan Is Urged For Nation

WASHINGTON, Aug. 13.—(AP)—A novel "corporation farming" plan, hailed by its backers as "the salvation of postwar agriculture," was submitted today to the nation's farm leaders.

The unusual proposal—calling for formation of small local corporations which would employ a farmer and buy land for him to operate—was brought forth by two Georgia congressmen, who said it already is at work in their state.

Sen. Russell and Rep. Ramspeck, Democrats, said they had forwarded the plan to the Senate and House Agriculture Committees, War Food Administrator Marvin Jones, Agriculture Secretary Claude Wickard and others.

The plan, in brief, calls for seven stockholders to put up $1,000 each. With their capital they would spend about half their funds for land, the rest for improving it and getting a farm manager to start operation of the project.

Devised by Cason Callaway, wealthy retired Georgia textile executive who turned scientific farmer, the proposal is designed to: 1, improve soil; 2, permit long-term commercial credit; 3, use machinery to work crops; and 4, attract processing plants near the farms.

In Georgia, Callaway suggested division of the state into areas

Continued on Page 4, Column 6.

Continued Hot Weather Is Forecast for Atlanta

Continued hot weather, with a probable maximum temperature of 93 degrees, is the weather forecast today for the Atlanta area, according to the weather bureau. But scattered afternoon thundershowers may bring some relief from the heat.

The high temperature yesterday was 89 degrees at 5:30 p. m. and the low was 71 degrees at 5:30 a. m.

Nimitz Visions Defeat of Japs Without Homeland Invasion

By The Associated Press.

Fresh aerial assaults against Japanese bases from the northern Kuriles to the southern Philippines and beyond were announced yesterday as Adm. Nimitz expressed the belief Japan can be brought to her knees without invasion of the Nippon mainland.

The Pacific fleet commander announced widespread raids against the Kuriles, Carolines, Marshalls and Marianas islands, and another attack on Chichi Jima Island in the Bonins, only 600 miles from Tokyo.

Gen. MacArthur reported a raid on shipping in Davao gulf near Mindanao in the Philippines sank a 3,000-ton freighter. Night bombers destroyed two Japanese merchantmen near Halmahera, big island between New Guinea and the Philippines.

Nimitz, anxious to move his headquarters to the Marianas to keep close to the push toward Japan, told newsmen at Pearl Harbor he felt the invasion of the Japanese homeland may not be necessary to win the war, but he added that its occupation would insure winning the peace.

Liberators bombed Paramushiro in the Kuriles on Thursday, sinking one Japanese patrol vessel and damaging another, and the next day other American planes bombed Pagan and Rota in the Marianas, Truk and Ponape in the Carolines and dropped 80 tons of bombs on remaining Marshall islands still in enemy hands. Not an American plane was lost.

Renewed attacks on the Bonins, following Wednesday's first full-scale bombing of the Volcano islands to the north, suggested the Americans were giving increasing attention to the front door approach to the Japanese homeland.

Chinese troops appeared determined to recapture Hengyang, vital rail junction seized by the enemy last week. Heavy losses were reported for both sides in bitter fighting there.

Hengyang is on the Canton-Hankow railroad, both ends of which are in Japanese hands. The Nipponese are striving to close a 170-mile gap of track and thus bisect China from Manchuria to the South China sea.

Fourteenth AAF bombers attacked Hengyang targets, causing heavy damage, Gen. Stilwell's headquarters reported.

Linking of the Ledo and Burma supply roads into Free China appeared a possible objective of Burmese and Chinese troops which took Kazu, 20 miles south of captured Myitkyina. They were headed toward the Burma road town of Lungling.

Allied troops moving east toward the Chindwin river from India came up against some Japanese resistance, but operations to clear enemy remnants from northeastern Burma were described as progressing satisfactorily.

4,000 Nazis, Chetniks Beaten by Tito's Forces

LONDON, Aug. 13.—(AP)—A column of 4,000 Germans and Serb Chetniks, trying to break through to Niksic from Trebinje Bilece, was beaten in a six-day battle and forced to flee after heavy losses, Marshal Tito of the Yugoslav Partisans reported in a communique today.

In another battle with Gen. Draja Mihailovic's Chetniks, 522 Serbs were killed, 500 wounded and 637 captured, the communique declared.

IN OTHER PAGES

	Pages
Army and Navy news	12
Classified ads	16, 17
Comics	18
Daily cross-word puzzle	18
Editorial page	6
Editorial features	7
Obituaries	17
Radio programs	12
Ration Dates	13
Society	13
Sports	8
Theater programs	4
Weather	17
Women's page features	12
Worry Clinic	12

Blaze Overcomes Hundreds; Costly Pier Fire Smoldering

CLIFFSIDE, N. J., Aug. 13.—(AP)—The fourth major fire in three days in the New York City-New Jersey area swept through Palisades Amusement Park for two and a half hours today, driving out an estimated 25,000 Sunday pleasure seekers, sending at least 19 persons to hospitals and destroying about 85 per cent of the property before it was brought under control.

Firemen with apparatus from 14 municipalities battled the flames, which Irving Rosenthal, park proprietor, said had caused damages which "will probably exceed $1,500,000."

Hundreds of persons, overcome by smoke and heat or slightly injured by sparks and embers which showered from collapsing amusement structures, received first aid treatment from emergency squads of doctors and nurses who arrived from nearby communities in response to radio appeals by Cliffside and Fort Lee police.

Most of the 4,000 persons who had sought relief from the heat in the park swimming pool, near the fire's point of origin, were milling about in swimming suits anxious about their belongings, while others were looking for lost children.

Between 70 and 100 cars in the parking lot were destroyed. The sound of exploding gas tanks led many to believe there were bombs going off. The pavement itself erupted and cracked from the heat.

The fire, which came as a temperature of 100 degrees broke all New Jersey records for the fourth successive day, was the third major resort blaze in three days, coming after the burning of a block of boardwalk and buildings Friday at Wildwood, N. J., and of part of Luna Park at New York City's Coney Island yesterday.

At Pier 4 in nearby Hoboken, a $4,300,000 fire which started Friday night was still smoldering and flaring up in a pier building and among creosote-coated piles, blacking out the sky over Hoboken with smoke. Police Chief Edward McFeeley, of Hoboken, announced today two men last seen fighting the flames Friday night were missing.

McFeeley said 126 additional persons, including firemen, longshoremen, coast guardsmen and Red Cross Canteen workers were treated for fire and smoke injuries at the pier today, bringing the total number close to 700.

At Palisades Park William T. Michaelson, public safety commis-

Continued on Page 9, Column 3.

Bell Family Day Draws 100,000 to Big Plant

The Constitution's Marietta News Bureau
By DAVID SNELL

MARIETTA, Aug. 13.—An estimated 100,000 persons came today to the giant assembly plant of the Bell bomber plant and marveled at the countless miracles of the assembly line.

It was family day. The dads, mothers, sisters, brothers, wives, husbands, children, grandchildren and grandparents of the workers saw for the first time the B-29 Superfortress at close hand, and the interior of the building where the plane is made.

Young and old they came, and one and all were amazed at the gargantuan spectacle of the vast air-conditioned main assembly building, which no words can adequately describe.

Many were the enthusiastic appraisals of the Bell bomber plant. Miss Genevieve Rohrig, of Atlanta, a secretary in the production control department, brought her two brothers, Sgt. Albert Rohrig, and 14-year-old Henry Rohrig; her sister, Miss Vivian Rohrig, and her dad and mother, Mr. and Mrs. Albert Rohrig.

"They're making a good plane, and it's a darn good lay-out here!" said the sergeant, who is stationed at the Atlanta Air Base.

Little brother Henry summed his feelings up with a simple "I like it!"

Dad and mother were pretty nearly bursting with pride in their daughter and the work she is doing.

The Constitution contacted one old-timer—J. H. Jones, 88, of Marietta, who with his son had come to see what his grandson, J. C. Jones, of Marietta, was building. The grandson is a foreman in fuselage assembly.

"I think it's the biggest shop I've ever seen," said the oldster.

Mrs. Grace Ivey Hembry, of Acworth, a riveting instructor in the wing department, took her mother, Mrs. J. M. Craig, also of Acworth, along the roped corridors which paralleled the assembly lines.

Said Mrs. Craig, "I think it's wonderful. It's mighty smart folks to get up such as that. I think they ought to stay on the job every day to help bring victory. I have a son, a daughter, a daughter-in-law, and a son-in-law that work here, and a son in the service. I hope they all help to get him back home!"

With Mrs. Atha Wilbanks, who works in production control, were her husband, C. A. Wilbanks, and her four-year-old son, Charles Barry Wilbanks.

"Tell the man how you liked it, Charles," said Dad.

"Fine!" said the child.

"But wasn't this the biggest airplane you have ever seen?" said Dad.

"Nope," Charles Barry Wilbanks replied.

When asked for his opinion of the plant where his wife works, Wilbanks said, "I'm deeply impressed with the magnitude of it, and also by the size of the planes."

There were many such comments—every person questioned was greatly impressed.

A comment heard not a few times by a plant official was from housewives, who bitterly upbraided their husbands for coming home after a day's work and complaining of being so tired.

"Here I work over a hot fire all day long, and you work in this big, air-conditioned building . . . I'd give anything to swap with you," several were heard saying.

An unexpected feature of the day was the appearance of the P-63 Kingcobra, the great new Bell-made plane announced 10 days ago, which flew in from Buffalo, N. Y., on a routine test flight.

The plane flew to Marietta and then left for Buffalo, but was forced down by bad weather at Huntington, W. Va. The air route to the Niagara Falls airport, the plane's base, is approximately 710 miles.

This was the first southern appearance of the P-63, and was believed to be the first time that press representatives had seen it in action.

Bell officials disclosed that the plane was in the 400-miles-per-hour class, but would not say how much faster than that it would travel. When the plane buzzed the Mariettta Army airfield all witnesses agreed that it was the fastest thing they had ever seen.

A company spokesman stated that the plane would show a marked improvement over previous fighter types in altitude, range, and rate of climb.

The Kingcobra circled the field, and dropped its auxiliary gasoline tanks into a nearby wooded patch.

The P-63 thrilled the observers as it swept over the field like a bolt of lightning, and climbed perpendicularly to a height of several thousand feet.

The plane is armed with a 37-mm. cannon in its nose, and four .50-caliber machineguns—two in the nose, and one on each wing. Quantities of the planes are already being sent to Russia, the Bell spokesman stated.

EVERYBODY GAPED—The kids were not the only ones who gaped at the sights inside the big plant as Family day, an open house for workers' families, drew crowds.

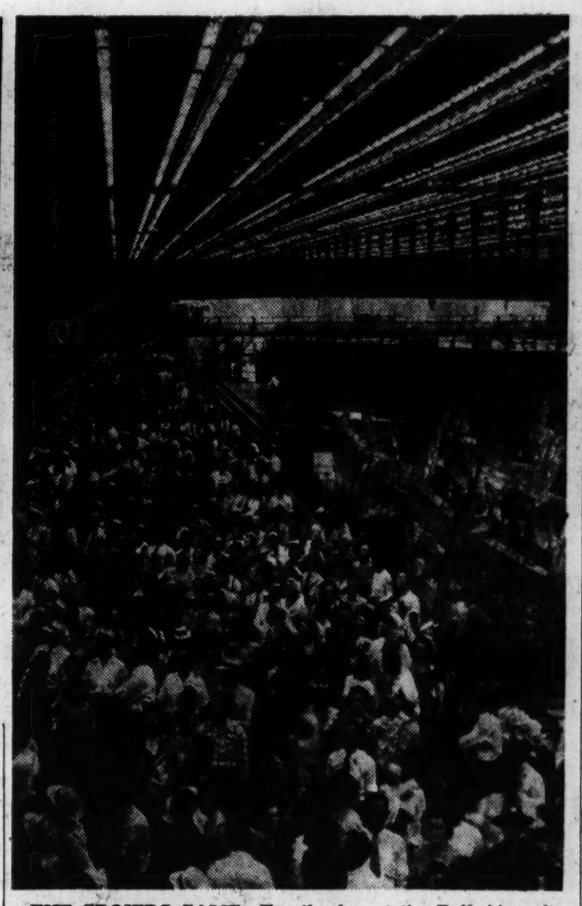

THE CROWDS CAME—Family day at the Bell Aircraft plant near Marietta attracted crowds of visitors yesterday to the gigantic "hatchery" where come to life the deadly birds aimed at the enemy, the B-29 Superfortress. Here is a typical scene of families of workers inside the plant.

'We Are the Americans' Magic Word in France

By IRA WOLFERT.
Copyrighted, 1944, for The Atlanta Constitution.

WITH THE FRENCH GUERRILLA FORCES INSIDE THE BREST PENINSULA, Aug. 11.—(Delayed)—Our own wild west in its most troubled days must have known such times as Brittany's villages are enduring now.

We settled for a night in one of these villages at the home of a family where there are four children and a typical domineering, old "Bonne" with a misery in her back and griping, grinding varicose veins on her legs and the habit of mumbling acridly while giving rein to her genius over the stove.

Men with rifles stood guard on every street and back lane of the village. When darkness came they moved under the trees and into the shadows of buildings to keep from being throttled from behind. In a near-by cafe, guerrillas sipped their ersatz pernod and pored over papers and photographs taken from Germans they had captured or killed during the day.

INTEREST IN PICTURES

They were particularly interested in photographs of French women who had posed in compromising positions for and with German soldiers. It was very odd to see these men, most of whom carried a Luger pistol, a large Hitler jugend knife in their belts, a German machine pistol slung over one shoulder and a German carbine, or Sten gun slung over the other shoulder, poring attentively over these rude photos but their interest apparently was professional.

They sought to identify these women, mark down their names on the backs of the photographs for future punishment. Nearly all Frenchmen of all classes seem to regard as the ultimate in crime the habit some of their women developed during the last four years—entertaining themselves with Nazis. Their hatred for them is greater even than the hatred for male collaborators. One Frenchman told me this was because when their women went over to the enemy they felt very alone in their war and very sure they had lost it.

HARSH TREATMENT

In any case harsh treatment has been meted out to female "collaborators," including some cases of beatings by mobs, violently applied mudpacks and brutal haircuts, where a woman's crowning glory would be cropped skillfully into the shape of a swastika and this certainly is true that when millions of Frenchmen return home from prison camps in Germany they will learn immediately from their neighbors whether their wives or sweethearts had been unfaithful during the last four long, lonely, bitterly frugal years.

Our host, a man of substance, provided a princely meal ornamented with a regal omelet of the kind only the French seem to know how to make and laved us with aperitifs, two kinds of wine and magnificent cognac, followed by champagne, all of which he had hidden successfully from the searches of the Boches. Then as champagne bubbles began to glint in the torchlit darkness of the dining room, some German airplanes hurried overhead for their nightly bombing of Avranches.

CHILDREN SCATTER

The children scattered like birds before gunshot. A 12-year-old girl flattened herself against the wall and stood there trembling. A 6-year-old boy and a 3-year-old boy clawed and grovelled their way under the table. Only an 18-month-old little fellow, who cannot walk very well yet or get off high chairs very easily, sat where he was, but his little mouth was wide open and his little face screwed up as if he were about to cry. However, we all tried to soothe them, but it was impossible to induce the children to return to their little portions of champagne until the sound of airplanes had died out.

Then when we were well into the second bottle of champagne, the sound of an automobile stopping outside scattered the children again, only this time the little girl began to cry, putting one little-girl fist up to her eyes and crying with small sounds into that. Then a hatless middle-aged bulky man burst into the room, picked up the first one he saw, which happened to be old "Bonne," by her grape-veined legs, waltzed her wildly around in the air while shouting with all his force, she beating at his shoulders with her fists, first with terror, then, as she recognized him, with joy. He was a neighbor who had gone into hiding on a farm near Angers three months before when the Germans tried to force him into labor in the Ruhr.

TREMBLES WITH JOY

"Oh, le Gestapo," he kept shouting while his wife stood beside him, trembling uncontrollably all over her body with joy. "Poom poom poom mais pas poom poom moi." When the American forces entered Angers, he returned to his family.

Later we strolled through a village to walk the champagne from our heads. We were stopped everywhere, but the only password we needed was, "We are the Americans." News of our arrival, it seemed, had penetrated everywhere. The night as usual to a city dweller in the country seemed to crackle with thousands of small mysterious sounds, but otherwise it was very tranquil.

Then a very ancient auto came bumping down the street. It was a five-seated car, but 11 men poured uproariously out of it, all of them bristling in all directions with guns. They had whooped over to a near-by farm which was being raided by four hungry Nazi soldiers, who were looting at gunpoint, and had taken the Nazis prisoner. They left two of their number to march the prisoners back while they hurried toward town to be the first to make the night loud with the story.

"And every morning before dawn," one of them told me, "we all here hurry out into the woods and fields to find sleeping Germans before they awake. We waken the sleeping beauties with a kiss."

He pointed meaningly to his big, hobnailed German boot.

William Grant Killed in Crash

William D. Grant, 24, formerly of Atlanta, a pilot officer in the Royal Air Force and the grandson of Mrs. John W. Grant, of 81 Pace's Ferry road, and Mrs. Linton C. Hopkins Sr., of 997 Peachtree Battle avenue, N. W., died Saturday from injuries suffered in a plane crash, relatives here have been notified.

No details of his death were given.

Born in Atlanta, his parents moved to Boston, Mass., when he was young. He attended a Boston high school and was a student at Massachusetts Tech when he went overseas 20 months ago and joined the RAF.

Other survivors include his wife, the former Miss Juliana Sweetzer, of Brookline, Mass.; a son, William D. Grant Jr., and a brother, A. A. Grant.

U. of Ga. Will Provide Courses for Vets' Wives

ATHENS, Ga., Aug. 13.—(AP)—Wives of veterans as well as veterans themselves may pursue special courses at the University of Georgia under the university's war service program.

A special nine-month course in homemaking will be offered, beginning in September, especially for wives of servicemen, Dean Mary E. Creswell announced today.

Other courses are available for the veterans' wives, also, she said.

Atlanta Woman Injured In Tennessee Bus Crash

ATHENS, Tenn., Aug. 13.—(AP)—A crash in which an automobile and a Tennessee Coach Company bus were involved four miles east of here early today caused injury to 25 persons, seven of whom were reported in serious condition.

The most seriously injured included Mrs. Alma Davis, Atlanta, Ga.

Plan Marietta Outing For Fort Mac Wounded

MARIETTA, Ga., Aug. 13.—The Cobb county chapter of the American Red Cross will bring 20 wounded or sick servicemen from the hospital at Fort McPherson to Marietta Tuesday for an outing at the home of Mrs. James T. Anderson Jr., on the Burnt Hickory road.

Elks Lose Fish and 'Goat'--- Fry Advertising Also Gone!

Some person with a sardonic sense of humor has taken a big fish that belonged to the members of the Elks Club. By so doing, he got the goat of the Elks. As a result it appears that the Elks are now moaning the loss of both their fish and their goat!

It all happened because the Elks are planning for their big annual fish fry September 9. In order to advertise this event fittingly, members of the club had a big fish made, covered it with canvas and painted it and then set it up on the lawn of the club at Peachtree and Fourth street, N. W. There the fish reposed—until early yesterday. Then it disappeared and the Elks are wondering who could have taken it.

The fish was about 12 feet long and two feet high and was fixed up so that it looked like a fish just out of a pond—a big fish out of a big pond. It had a cast iron framework, with sides filled out with cement. Then it was covered with canvas and painted over so that it looked like the real thing, scales and all. There it reposed quietly on the dawn where it attracted a lot of attention and otherwise did its stuff—that is, to advertise the aforesaid fish fry.

A few days ago members of the club took their fish out to Piedmont Park where they snapped some pictures of the boys catching it and hauling it into a net, with a big rope. Then the Elks took their fish back to the lawn and sat it down there in its usual spot, on pegs about two feet high. It was there Saturday night but early Sunday morning it wasn't there.

P. S.—All this sounds like a press agent story. But the Elks are swell fellows. So here's hoping they get back their fish and recapture their goat.

2-Way Threat Harasses Vichy

SHAEF, Monday, Aug. 14.—(AP)—For the third successive day Allied air might hammered at German defenses along the Mediterranean coast of France yesterday while inland the Maquis rallied to a new campaign in a bid to seal off escape of Nazi forces or Vichyites in the region below the Loire river now shakily held by forces of Gen. Johannes Blaskowitz.

There was no suggestion of a German stand in strength or that Gen. Blaskowitz could make one without draining his whole Mediterranean coast in an exposure, tactically at least, equally as dangerous.

By this two-way threat he is forced to split his 10-division defense force so badly that he is left with insufficient strength to hold against a major onslaught from either direction.

His 10 divisions thus have been turned by a single great strategic stroke into potentially little more than a garrison of suicidal prospects.

The Algiers radio all day broadcast the French provisional government's instructions to the Maquis to cut off Germans who might try to flee north to Paris between the Loire and the Garonne and to seal the Pyrenees passes to keep Germans or Vichy French from flight to Spain.

Turks Claim Germans Evacuate Aegean Isles

ISTANBUL, Aug. 13.—(AP)—The newspaper Yeni Sabah, in a dispatch quoting Izmir (Smyrna) reports, said the Germans were evacuating the Aegean islands of Mytilene, Chios and Samos.

The reports said all units of the German air force had been withdrawn from the islands and only a few German soldiers remained.

BLOOD DONOR DATES IMPORTANT, TOO!

The voice on the telephone is always nice—"I'm sorry, but I must cancel my appointment for a blood donation today—and most of the time apologetic.

At least the folks who call the Red Cross Blood Donor Service to cancel their appointments seem to always have a reason. It's either an abscessed tooth, a cold, another appointment, high blood pressure, low blood pressure, general poor health or just "plain fright," according to the samples recorded every day in the center's telephone room.

The majority of prospective donors don't bother to call or to explain when the appointments are missed.

Of course, the Red Cross center appreciates the calls by those who can't make it, Mrs. Francis L. Abreu, director, said, but it would be nicer if those who can't make it one day could make another date and show up.

There are a lot of fellows who have made a date in Berlin and Tokyo—and they will keep it, too, with no excuses.

SCULPTOR IS SPEAKER

MARIETTA, Ga., Aug. 13.—Russian-born sculptor Abraham Wolf Davidson, Bell Bomber plant employe, was guest speaker at the Marietta Rotary Club Friday. He discussed Russo-American relations in the postwar era.

NOW OFFERING . . .
A FAST SERVICE
ON THE FINEST
The sparkling brightness of your garments will convince you of the excellence of our work.
LAUNDRY
Dry Cleaning
NOTE QUALITY OF YOUR SHIRTS
PARKER'S Sno-White LAUNDRY
Call JA. 3636 for
Nearest Cash and Carry Store
Hours: Open 7:30 A. M. Close 6 P. M., Except Close 1 P. M. Wednesday and 7 P. M. Saturday. Close for Lunch 1 to 1:30 Except Saturday.

ADVANTAGES of a SOUTHERN FEDERAL MORTGAGE
• LOW RATES
• EASY PAYMENTS
• LONG TIME TO PAY
• PROMPT SERVICE
• A HOME INSTITUTION
Deal With Your LOCAL, FRIENDLY INSTITUTION
Semi-annual dividends paid or automatically added to your balance.
INSURED
FEDERAL HOME LOAN BANK SYSTEM
SOUTHERN FEDERAL SAVINGS AND LOAN ASSOCIATION
Established 1936.
Assets Over $4,000,000.00
JOHN L. CONNER, President
Ground Floor Hurt Bldg. MA. 1935-6
Out-of-town Savings Welcomed and Appreciated

Special Breakfast
SERVED
Daily and Sunday, 7 to 9:30
One Egg
White's Cornfield Ham
Grits, Buttered Toast
Grape Jelly
25c
Dunn's HOLSUM Cafeteria

BAILEY'S SUPREME COFFEE
"LEAVES NO GROUNDS for Complaint"

TILE ROOFS
EXPERTLY REPAIRED
TIP-TOP ROOFERS
"When you hear 'drip-drop' Call Tip-Top"
JA. 3039 221 MARIETTA

4-DAY SERVICE
LAUNDRY and DRY CLEANING
At the Following Locations:
902 West Peachtree St. Plant—AT. 3801
1676 Peachtree St. Plant —VE. 9674
1001 Virginia Ave. Branch —AT. 4502
ALSO 5-DAY pick-up and delivery service in ANSLEY PARK, MORNINGSIDE, NORTH HIGHLANDS, DRUID HILLS, GRANT PARK, TECHWOOD and WEST END SECTIONS.
CHESTERFIELD LAUNDRY
Quality Laundering and Dry Cleaning

Anyone who knows can tell the REAL THING!

If you're a judge of fine whiskey, you know Calvert is *the real thing*. One *taste* tells that this marvelous blend is at the peak of pre-war excellence... a whiskey that can't be imitated! That's why, no matter how many *other* whiskies may come along, the *preference* for Calvert never changes. We're pleased to report that more of this superlative whiskey is available today. So if you keep on asking for Calvert, chances are you'll now *get* it!
AMERICA'S FINEST BLENDED WHISKIES—FROM THE HOUSE OF BLENDS!
Today, more than ever...
CLEAR HEADS CHOOSE CALVERT
CALVERT DISTILLERS CORP., N.Y.C.
BLENDED WHISKEY 86.8 Proof. Calvert "Reserve"—65% Grain Neutral Spirits...Calvert "Special"—60% Grain Neutral Spirits

Two Paratroop Pals Missing

Two Atlanta paratroopers, who met at Fort McPherson when they entered the Army two years ago and went through training together, have been reported by the War Department as missing in action in France since D-Day, their wives here have been notified.

Cpl. Robert E. Coffee, son of Mr. and Mrs. John T. Coffee, of

Cpl. Robt. E. Coffee Pfc. Charlie L. Hall

Brookhaven, and his buddy, Pfc. Charlie L. Hall, son of Mr. and Mrs. O. L. Hall, of Newnan, were in the same paratrooper outfit and shipped overseas together in January. Before that, they won their wings at the same ceremony at Fort Benning, Ga., and jumped together in advanced training at Camp McCall, N. C. In May they celebrated their 22d birthdays.

Mrs. Coffee, the former Jeanette Gentle, and Mrs. Hall, the former Emily Gilbert, reside at 846 Brookline street, S. W. They became brides in the spring of 1943.

Coffee, who attended North Fulton High school and Georgia Tech, was formerly employed as assistant manager at an Atlanta drive-in. He has four brothers in the service, Daniel Lee and Jack T. Coffee, with the Navy in the Pacific; Cpl. Patrick H. Coffee and Sgt. William J. Coffee, in Italy.

Hall was employed by a textile firm before joining the Army and attended school in Newnan.

Mrs. Coffee's sister, Mrs. Robert W. Borgo, of the Brookline street address, has just received news that her husband, a radio operator on a paratroop carrier plane, has been awarded the Air Medal and two Oak Leaf Clusters for combat paratroop missions over Sicily, Italy and Normandy. S. Sgt. Borgo has been in England 17 months and in the Army two and a half years. His wife is the former Miss Carolyn Gentle, of Atlanta.

Sgt. Borgo.

Henry Hinton Is Dead at 78

Henry S. Hinton, 78, of 219 Twelfth street, N. E., retired officer of the Texas & Pacific Railway Company, died yesterday at the residence after a three-month illness.

Funeral services will be held tomorrow in Hannibal, Mo. Burial will be in the family lot beside his wife who died in 1931. H. M. Patterson & Son are in charge of arrangements here.

He is survived by his sister-in-law, Mrs. Eugene H. Hinton; a nephew, Eugene Hinton Jr., of Atlanta; a niece, Miss Fannie D. Hinton, librarian at the Carnegie Library, and several other nieces and nephews.

Born in Madison county, Miss., he was the brother of the late Eugene Hinton, who was chairman of the Southeastern Freight Association, with offices in Atlanta. He held a position for 40 years with the Texas & Pacific Railway Company until he retired 15 years ago and moved to Atlanta to live with his sister-in-law.

Warships Sink 5 Nazi Craft

LONDON, Aug. 13. — (AP) — Prowling Allied warships, maintaining a blockade in the Bay of Biscay and along the channel coast around Brittany, sank five enemy ships and possibly a sixth in a series of skirmishes yesterday, the admiralty announced today.

One small convoy of three armed trawlers and a supply ship was caught off Pointe de Penmarche-Finisterre, below the besieged Breton port of Brest, and was wiped out by a force of British and Canadian destroyers.

Whether the convoy was trying to evacuate personnel from Brittany was not made clear.

Another force, led by the British cruiser Diadem and including at least one Polish warship, torpedoed and sank a medium armed merchant vessel west of La Rochelle in the Bay of Biscay.

Earlier, British motor torpedo boats on patrol in the channel intercepted an auxiliary vessel under escort of eight R-boats off Le Havre and pressed home a torpedo attack on the larger ship, despite heavy enemy fire. Two large explosions were heard and it was considered likely the auxiliary vessel was hit.

The Allied warships suffered no casualties in all these skirmishes.

British Tell Loss Of 7 War Vessels

LONDON, Aug. 13.—(AP)—The admiralty announced today the loss of the destroyers Isis and Quorn, three minesweepers and two trawlers in invasion operations.

The Isis, of the Intrepid class, displaced 1,370 tons and helped shell Genoa and Livorno in February, 1941, and landed Commandos during the Malayan campaign. The Quorn was a Hunt class ship of 904 tons. The Isis had a normal complement of 145 men and the Quorn slightly fewer.

STRIKE TO END

MONTREAL, Aug. 13.—(AP)—Montreal wound up its 11th day without streetcars and buses tonight as preparations were completed for full resumption of service tomorrow with the Montreal Tramways Company under temporary government control.

Fighters, Ack-Ack Beat Off Robots

LONDON, Aug. 13.—(AP)—Sharp-eyed fighter pilots and antiaircraft gunners beat back flying bomb attacks today, exploding a number of the missiles over the sea as southern England and London enjoyed a comparatively quiet Sunday.

A few robots got through, however, inflicting battle scars on two churches, one of which dates back to the 12th century; a famous English school, a hospital, a post office and wrecking a row of 14th century houses.

Deaths were not high and a dozen persons were dug out of the wreckage after amazing escapes.

NAZI GENERAL DEAD

NEW YORK, Aug. 13.—(AP)—A British German-language broadcast, heard by NBC tonight, reported the death of a Nazi Lt. Gen. Fritz von Schultee, of the SS Panzer division Nordland, which the broadcast said was stationed in the Baltic area.

Heavy Cruiser Fall River Is Launched at Camden

CAMDEN, N. J., Aug. 13.—(AP) The heavy cruiser Fall River was launched today at the New York Shipbuilding Corporation Yards here. Mrs. Alexander C. Murray, wife of the mayor of Fall River, Mass., sponsored the vessel. The Fall River, 13,000 tons, mounts a main battery of eight-inch guns with large secondary and anti-aircraft batteries of smaller calibre.

Davison's Headlines the Home

A Boon for Budget-Minded Homemakers!

3-Pc. Mahogany Suite

Where but Davison's could you find a suite like this for a price so low! Well constructed for years of real service. A simple, easy-to-live-with style you'll enjoy. Sturdy bed, impressive chest-on-chest and vanity with swinging mirror. Only one of our good-looking suites for you on a budget.

$114

Davison's Furniture, Fifth Floor

Fine Quality, Made by Hand

Wool Hook Rugs

19.95 Size 3x5

Beautiful rugs made by hand, colors carefully chosen and blended, to add gaiety to your home. Famous Masterkraft rugs that mean outstanding quality and many years of service and satisfaction. Choose now from our big selection.

Davison's Rugs, Fifth Floor

Look! What a Low Price for These

Boudoir Chairs with Springs

7.95

Your search for a good chair ends with this beauty for only 7.95! Not only is it well made, with comfortable spring construction, but it's a good size and it's covered in a room-brightening chintz. August is the time, Davison's is the place to buy for your home. Natural, rose, blue.

Davison's Furniture, Fifth Floor

Protection from Heat and Moisture

Custom Table Pads

4.99

Protect your table from the ravages of heat and moisture! These pads are cut to fit your table exactly. Fabricoid top that's easy to clean, felt back that's kind to your table. White or mahogany cover with green or brown back. Bring paper pattern of half your table we'll do the rest. Size to 48x54, leaves 12x48. For larger sizes add 15c each additional inch. 3 to 6 weeks for delivery.

Davison's Linens, Second Floor

117th Meeting Opened At Salem Campgrounds

By MARY KEY WYNNE,
Constitution Staff Writer.

COVINGTON, Ga., Aug. 13.—The atmosphere of "old time religion" settled around Salem Campgrounds, a few miles from here, with the formal opening of the 117th annual meeting today.

Some 1,500 people gathered from all parts of the state to hear Bishop Arthur J. Moore, of Atlanta, in his address to the campers this morning.

Bishop Moore spoke in the large open tent which has been the meeting place for Georgia crusaders since 1828. The tent, a wooden structure, is still supported by massive hand-hewn rafters, fastened with heavy wood pegs. It has long been the "mecca" of religious groups in this section of the country.

Similar to the old-fashioned revival, the congregation ranged, in age, from babies in arms to older people who have made annual trips to Salem since the latter part of the 19th century. The characteristic palmetto fans were waved back and forth as the sermon was delivered.

The preaching was interrupted at intervals with the inevitable crying and cooing of infants and the conventional "amens" from gentlemen approving statements made by Bishop Moore.

The theme of the Methodist bishop's sermon was based on the home. "The home," Bishop Moore said, "is the birthplace of everything that is noble, fine and endurable. Our churches, hospitals and libraries are built on the principles of our homes."

Bishop Moore made an attack on the many marriages which are today performed in an office of the justice of the peace. "I deplore the growing tendency of the young people to disassociate marriage from its spiritual value." He insisted on more weddings in the church, saying that marriage is not a civil contract.

Memorial services for the late Henry Y. McCord were conducted this morning by Judge James C. Davis, of Decatur. McCord, who passed away a few weeks after the Salem meeting last year, was an outstanding figure in the camp affairs for over 50 years, and was for several years chairman of the board of trustees for Salem.

The board has made plans to improve and enlarge the camp grounds of Salem. Today they presented a report to the congregation which gave the estimated cost as $2,500. During the meeting an appeal was made for subscriptions and cash donations to cover the expense. Of this amount, $2,480 was raised in pledges and ready cash.

Carrying on the tradition of their father, "Uncle Henry" McCord, Harry and Jeff McCord, of Atlanta, prepared a barbecue dinner for about 200 campers. Others enjoyed a family picnic-spread or lunch in the modernized Salem hotel.

Camping services will continue through the week, and the camp will close Sunday with sermons from Dr. Ferguson Wood and Rev. Marshall Nelms.

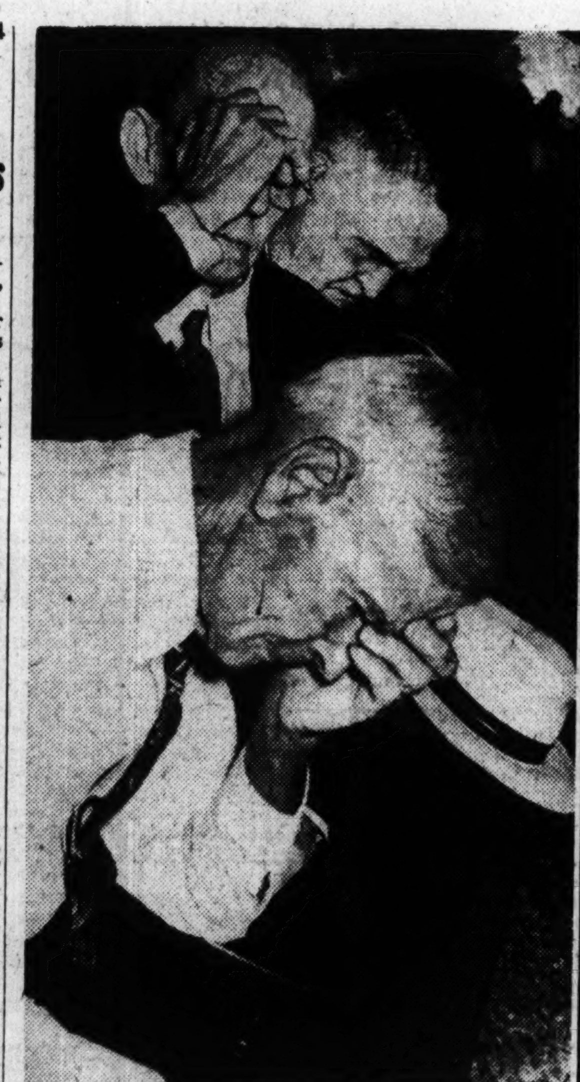
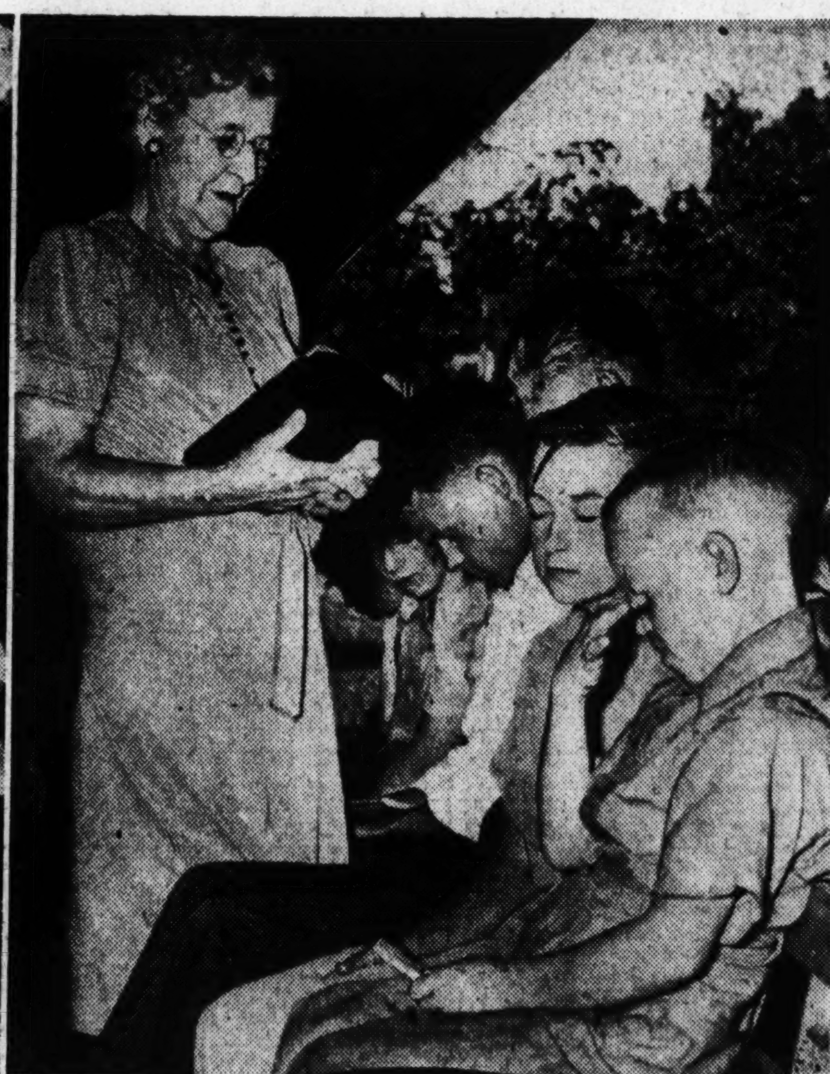

Constitution Staff Photo—B W Callaway.

PRAYER FOR YOUNG AND OLD—(Left) Bowing their head in prayer during the morning church service at the old Salem camp grounds are (front to rear) Ward H. Ogletreen, of Covington; J. H. Pace, of Avondale Estates, and Robert Lee Avary, of Atlanta. Ogletreen, 78, has been atending the annual meetings at Salem for 73 years. (Right) Mrs. Nonnie Rice, of Atlanta, leads her Sunday school class in a closing prayer. The little boys, with heads bent and eyes shut tight, are (front to rear) Billy Wilson, of Porterdale; Artis Standard, of Salem; Troy Binford, of Rocky Plains; Frank Cooper, of Porterdale; David Plunket and Johnny Farmer.

Moncrief
FURNACE CO.
NEW FURNACES
★ AVAILABLE
PROVIDED your present heating equipment is not adequate to properly heat your home.
OR if your family will be subjected to undue hardships this winter because of insufficient heat.
FREE INSPECTION
Let Moncrief expert engineers determine the true condition of your present coal furnace by a Free inspection . . . No obligation.
Buy a New Moncrief Furnace, no down payment, up to 36 months to pay . . . or have your old furnace expertly repaired by Moncrief.
CALL HE. 1281
★

ELASTIC HOSE
For Varicose Veins
And swollen limbs. All styles, all well-known makes. Smooth, comfortable, cool, long-wearing and washable.
Jacobs Pharmacy Co., Inc.
Broad and Alabama Sts.

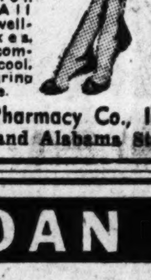

Dr. T. A. Lifsey, Dentist, Dies

Dr. Truman A. Lifsey, of West Palm Beach, Fla., formerly of Barnesville, Ga., a dentist, died Saturday night in a private hospital here. He had been in failing health for two years.

Funeral services will be held at 11 a. m. tomorrow in the First Methodist church of Barnesville, with the Rev. W. R. Sisson, officiating. Burial will be in the city cemetery.

Besides his wife, he is survived by a son, T. A. Lifsey Jr.; a grandson, Walter Lifsey; a granddaughter, Janet Lifsey; three sisters, all of Macon, and four brothers, Olin Lifsey, of Macon; M. A. Lifsey, of Reynolds; L. A. Lifsey, of Dublin, and Col. C. Q. Lifsey, of the Army, overseas.

A native of Barnesville, Dr. Lifsey practiced there until a few years ago when he moved to West Palm Beach. After maintaining a dental office in Florida for a short time his health became bad and he had conducted a real estate business for the last two years. He was a Mason and a member of the Methodist church.

Constitution Staff Photo—B W Callaway.

CHICKEN AND DRUMSTICKS APLENTY!—Proving that preachers really do go for fried chicken, Bishop Arthur J. Moore of Atlanta, leads the way down tables filled with food at the traditional McCord dinner at Salem Campgrounds. Following the bishop are Harry H. McCord, of Atlanta, one of the hosts, and Dean George Roach.

Louis Bromfield Says He'll Vote for Dewey

MANSFIELD, Ohio, Aug. 13.—Author-Farmer Louis Bromfield, a Democrat, said today he would vote this fall for Thomas E. Dewey, Republican presidential candidate.

Bromfield declared President Roosevelt and the administration "have grown so old and quarrelsome that it's time for a change in Washington." He predicted "at least one-fourth of the Democrats in Ohio will be against the President, and three or four million throughout the nation will vote Republican in November."

The Ohioan added that indications now point to the election of Dewey, but added that progress of the war might alter the election picture.

Churchill, Tito Talk in Rome

LONDON, Aug. 13.—(AP)—Prime Minister Churchill, Marshal Tito and other Allied and Yugoslav personalities have met in Rome, the United Nations radio at Algiers said tonight.

Italians Say British Support Monarchy

ROME, Aug. 13.—(AP)—Prime Minister Churchill's visit has been seized upon by the Italian press and political party leaders as an opportunity to intensify their appeals for greater participation of Italian troops at the front and revision of armistice conditions.

Randolfo Pacciardi, a leading figure in the Republican party, reiterated today a suggestion heard on all sides that the British are supporting the monarchy.

Pacciardi said "Churchill often has said 'one man alone' was responsible for bringing Italy into the war."

"He is wrong," Pacciardi said, "for the King, his son, Crown Prince Umberto, and the army chief of staff (Badoglio) shared the responsibility with Mussolini."

During the speech Pacciardi said that "if it had not been for President Roosevelt we still would be under the German heel."

V

OLDEST LEGIONNAIRE DIES

SPRINGFIELD, Mass., Aug. 13. (AP)—William Chetham, 87, believed to be the oldest Legionnaire in the country, died today. A veteran of three British military actions, he was made an honorary member of the Springfield post, American Legion, in 1919.

TO AMUSE US TODAY

Downtown Theaters

CAPITOL—"Crime School" at 11, 1:39, 4:18, 6:57, 9:36 and "Girls on Probation" at 12:35, 3:14, 5:53, 8:32.
FOX—"Wing and a Prayer," Dana Andrews, Don Ameche, etc. at 1, 3:10, 5:20, 7:30 9 45.
LOEW'S GRAND—"Bathing Beauty," Esther Williams, Red Skelton, etc., at 11:17, 1:23, 3:29, 5:35, 7:41 and 9:47.
PARAMOUNT—"Take It Or Leave," Phil Baker, Phil Shivers, etc. at 11:32, 1:32, 3:32, 5:32, 7:32, 9:32.
RIALTO—"Are These Our Parents?" Helen Vinson, Lyle Talbot, etc., at 11:00, 1:10, 3:20, 5:30, 7:38 and 9:48.
RHODES—"Sensations of 1945," Eleanor Powell, Dennis O'Keefe, etc., at 2:30, 3:55, 5:45, 7:40, 9:30.
ROXY—"Going My Way," Bing Crosby, Barry Fitzgerald, etc., at 11:29, 1:53, 4:17, 6:41, 9:05.
CAMEO—"Senora Stagecoach" and "Men of the Sea."
CENTER—"Purple Heart," Dana Andrews.

Night Spots

ROYAL PALM—60 Peachtree—Open 5 p. m. to 5 a. m. Music, featuring Curley Hicks' orchestra until 2 a. m. Dining until 5 a. m.
BILTMORE HOTEL—Dinner and music on the Garden Terrace nightly, 7 p. m. to 10 p. m. No music Monday. Dancing Saturday.
ANSLEY HOTEL—Rainbow and Roof—Dinner-dancing from 4 p. m. to midnight, featuring Raymond Tores and Latin band and Bud Waples and Band. Owl Room, 12 to 2 and 4 to 7, featuring Frances Wallace and Shades of Blue.
HENRY GRADY — PARADISE ROOM—Don Grimes and his orchestra. Dancing nightly. Floor shows at lunch, dinner. Nu Nu Chastain and his trio featured in Dogwood Room, 4 to 7 p. m. Starred in floor show in Paradise Room daily.
SHANGRI-LA — 106½ Luckie street. Dine and dance nightly, except Sunday.
JENNINGS ROSE ROOM — Dining and dancing nightly from 9 to 1 a. m., with Tommy Rosen and his orchestra.
ANCHORAGE (Clermont Hotel)—Dancing from 5 p. m. to midnight. Woody King and his trio featured Wednesday night through Saturday.

Other Amusements

LAKEWOOD PARK—Midway opens daily 8 p. m. to midnight; Sunday 1 p. m. to midnight; 25 rides and shows.

Neighborhood Theaters

AVONDALE—"Women in Bondage," Gail Patrick.
BROOKHAVEN—"Sweet Rosie O'Grady."
BUCKHEAD—"Follow the Boys."
CASCADE—"Shine On Harvest Moon," Ann Sheridan.
COLLEGE PARK—"The Uninvited," Ray Milland.
DECATUR—"Government Girl."
DEKALB—"Shine On Harvest Moon."
EAST POINT—"Behind the Rising Sun."
EMORY—"Lady In the Dark," Ginger Rogers.
EMPIRE—"Follow the Boys," George Raft.
EUCLID—"Follow the Boys," George Raft.
FAIRFAX—"Tarzan's Desert Mystery," Johnny Weismuller.
FAIRVIEW—"Miracle of Morgan's Creek," Betty Hutton.
FULTON—"Shine On Harvest Moon."
GARDEN—"Lady In the Dark."
GORDON—"Pin Up Girl," Betty Grable.
GROVE—"So This Is Washington."
HILAN—"Four Jills In a Jeep."
KIRKWOOD—"Miracle of Morgan's Creek," Betty Hutton.
LITTLE 5 POINTS—"Thousands Cheer," Mickey Rooney.
PALACE—"Up In Mable's Room" and "Minesweeper."
PEACHTREE—"The Underdog" and "Swamp Woman."
PLAZA—"Cobra Woman," Marta Montez.
PONCE DE LEON—"Lady In the Dark," Ginger Rogers.
RUSSELL—"Tender Comrade," Ginger Rogers.
SYLVAN—"Up In Mable's Room," Dennis O'Keefe.
TECHWOOD—"Buffalo Bill," Joel McCrea.
TEMPLE—"No Time for Love," Claudette Colbert.
TENTH STREET—"Follow the Boys," George Raft.
WEST END—"Cover Girl" and "Calling Dr. Death."

Colored Theaters

81—"Shine On Harvest Moon," Dennis Morgan.
ASHBY—"Cover Girl," Rita Hayworth.
HARLEM—"Mojave Firebrand," Bill Elliott.
LINCOLN—"Revenge of the Zombies" and "Secret Service."
ROYAL—"Higher and Higher," Frank Sinatra.
STRAND—"Western Cyclone" and "King of the Royal Mounted."

For the Armed Forces

SERVICE MEN'S CENTER — Edgewood avenue and Courtland street, next to municipal auditorium. Open all the time. Game room. Plenty of beds. Dancing Wednesday. Friday and Saturday nights to 11. Hobby Register lists Atlantans who will share hobbies with service men. Go south on Peachtree to Five Points, turn to left on Edgewood three blocks.
OPEN DOOR CANTEEN — Peachtree street, upstairs over S. & W. Cafeteria. Open from 10 to 10. Coffee and doughnuts free.
USO-TA SERVICE MEN'S LOUNGE—Terminal station. Complete information service.
USO-YWCA—37 Auburn avenue, N. E. Open house from 8 p. m. to 10:30 p. m. Monday through Saturday. Dancing, singing, games. Open house Sunday 3 to 5 p. m. Lounge and swimming for service women.
USO-YMCA—145 Luckie street, N. W. Games, beds, checking service, swimming pool. Dancing Saturday 8 to 11:30 p. m. Going south on Peachtree, turn right at Luckie street, go four and a half blocks.
USO-NATIONAL CATHOLIC COMMUNITY SERVICE—1200 Peachtree street. Open house Sunday from 3 to 9 p. m. Dance Saturday from 8:30 to 12 p. m.
USO-NATIONAL JEWISH WELFARE BOARD—211 William-Oliver building. Dances, parties, home hospitality, personal service.
USO-SALVATION ARMY 109 Luckie street. Open from 9 a. m. to 10 p. m.
BAPTIST CHURCHES' SERVICE CENTER—106½ Forsyth street, N. W. Fellowship, recreation, refreshments, rest. Daily 10 a. m. to 10 p. m. Sunday 2 p. m. to 10 p. m.
USO-DECATUR SERVICE MEN'S CENTER—Sycamore street, Decatur. Open week days 3 p. m. to 6 p. m. Sundays, 3 p. m. to 10 p. m.
OFFICERS' LOUNGE—Georgian Terrace Hotel. Dancing every Tuesday, 8 to 12 p. m. Open daily and Sunday 10 a. m. to 10 p. m.
BUCKHEAD SERVICE MEN'S CENTER—3161 Peachtree road. Open 2 p. m. to 11 p. m.

USO-COLORED

USO-TA SERVICE MEN'S LOUNGE—Terminanl station. Complete information service.
USO SERVICE MEN'S CENTER—1000 Hunter street, S. W. Open 9 a. m. to 11 p. m.; game room; reading room.

RIALTO NOW PLAYING
'ARE THESE OUR PARENTS?'

THE RHODES NOW PLAYING
"SENSATIONS OF 1945"
ELEANOR POWELL DENNIS O'KEEFE

RIALTO NOW PLAYING
HELEN VINSON
'Are These Our Parents?'

Special Breakfast
SERVED
Daily and Sunday, 7 to 9:30
One Egg
White's Cornfield Ham
Grits, Buttered Toast
Grape Jelly
25c
Dumas HOLSUM Cafeteria

ATLANTA'S FINEST THEATRES
"Home of Academy Winners"

FOX NOW!
"Wing and A Prayer"
Featuring
DON AMECHE
Dana Andrews • William Eythe
Featurettes
GOOFY CARTOON
"How To Play Golf"
Paramount News
"Italy . . . Behind the Lines"
DON MATHIS at the Organ
Starts THURSDAY
BETTE DAVIS in
"MR. SKEFFINGTON"
With CLAUDE RAINS

PARAMOUNT NOW!
Famous Radio Show Comes to the Screen!
PHIL BAKER in
"Take It Or Leave It"
With ALL-STAR CAST
Added Shorts
"GREATEST MAN IN SIAM"
FOX NEWS
"Pope Pius Blesses Allied Troops"
Starts THURSDAY
BUD ABBOTT • LOU COSTELLO
"In Society"

ROXY HELD OVER!
Atlanta's 3rd Record-Breaking Week!
Bing CROSBY in
"Going My Way"
WITH
Barry FITZGERALD-Rise STEVENS
Plus! 'Battle Stations'—O.W.I. Short
Fox News, 'Pope Blesses Allied Troops'

CAPITOL NOW!
2 Sensational Features
HUMPHREY BOGART
With
THE DEAD END KIDS
in
"CRIME SCHOOL"
And
'GIRLS ON PROBATION'
Featuring Ronald Reagan
Also Pathe News
"Chinese Flee Kweilin Before Japs"

First American Flying From Soviet To Down Nazi Plane Visits Atlanta

Capt. Cullen Hoffman, 27, the first American pilot to shoot down a German plane while operating from a Russian base, is now in Atlanta on a visit to the home of his sister, Mrs. Clement J. Ford, wife of the architect, at 240 West Andrews drive, N. W. Hoffman, whose home is in Asheville, N. C., arrived in the United States last Friday on a 30-day furlough.

Assigned to the 15th Army Air Force, based in Italy, Hoffman is the pilot of a Mustang (P-51) fighter plane. He was one of a group selected to fly from Italy to Russia last June. This was a bombing expedition and the fighter pilots went along to protect the bombers.

On the way to Russia, the American bombers dropped their loads over chosen objectives, doing great damage to German installations and Rumanian oil fields. Then the bombers, accompanied by the fighters, continued on to Russia, where they landed at a Russian air base.

The American fighters and bombers operated out of this Russian base for 10 days before returning to Italy. It was on this assignment that Capt. Hoffman achieved the distinction of being the first American pilot to shoot down a German plane, a Junkers-88, while operating out of a Russian base. It was Hoffman's fifth victory in the air over German planes.

Hoffman went into the Air Force in January, 1942, as a cadet. He came first to Fort McPherson and then went to Maxwell Field, Ala., for his training. He went overseas in October, 1943, and saw service in North Africa, Sicily and Italy.

V

Hundreds are coming to town to work and live, need used furniture and have cash to pay for it. Advertise in the Want Ads of The Constitution.

(Advertisement)

Farm Plan

Continued From First Page.

large enough to allow formation of 100 corporations, each of which would purchase 100 acres of land. The corporations would borrow up to $3,000 to finance initial operations, if necessary.

"Mr. Callaway's plan is specifically designed to solve the south's agricultural problems, but it could apply just as well nationally, with minor changes, and might well be the salvation of postwar agriculture," commented Russell, who is chairman of the senate's agriculture appropriations subcommittee.

Ramspeck declared "the primary advantage of Mr. Callaway's proposal is that it offers a good opportunity for thousands of small-town businessmen to invest in their own communities and then be close enough to their investment to see how it operates."

"Also, it will allow many good farmers who could get funds in no other way to obtain machinery and operate their farms scientifically," he asserted.

V

U. S. Imports To Gauge Postwar Export Trade

WASHINGTON, Aug. 13.—(AP) Expansion of American foreign trade in the postwar years and, almost as directly, the erection of a sound world economic order, depend on how much goods and services the United States is willing to buy from abroad, the Foreign Policy Association said in a report made public today.

The study, prepared by Howard P. Whidden Jr., of the association's research staff, asserts:

"It is not unreasonable to contemplate a great expansion of American foreign trade unless the postwar period is to be one of economic nationalism, quasi-isolationism, and narrowly regarded self-sufficiency."

The problem comes down, the report said, to how to get dollars into foreigners' hands so they can buy.

Whidden argues for capital investment abroad, loans, and other measures for making American funds available, but says American imports are the real key, pointing out that they constitute

YOUR HAIR ALWAYS looks better groomed with Moroline Hair Tonic. Keeps unruly hair in place. Gives lustre. Big bottle, only 25c. Sold everywhere.

MASTER LOAN SERVICE
Learn ALL the Facts About
LOANS
and What They Cost

$6 per year per $100
Loans up to $1,000

1½% a month
Loans up to $300

20 Checks FREE!
We will make out up to 20 checks FREE, when you get a loan here, if you want to pay off bills or other loans.

What about the amount you can borrow?
We make loans of any amount you want from $50 on up to $1,000.

What About Competitive Costs?
Make the comparison for yourself—go anywhere in town—and we DO mean ANYWHERE—take our charges on a $50 loan, a $100 loan, $200, $400, $500, $1,000. Compare the actual cost, and we mean EVERY charge that is made. For instance, we do not make you pay any investigation fee, nor make you buy some insurance from us, nor do we make you take, and charge you for, other services to get the loan. The interest charge is the ONLY charge we make. Now take the actual cost of a loan here to ANY other place in town, be it bank, loan bank, loan company, loan service or any other kind of lending institution, and see for yourself that it costs you less total dollars to get a loan here than anywhere else considering the amount of money you get in cash and the actual total cost to you.

Be proud of your credit!
Do you owe a lot of bills that you can only pay in dribbles? Get a big loan here and pay them all up at one time. You can repay the loan in small monthly payments that are easy to meet. Thus you can keep your credit good and relieve your mind. Business loans can be extended over a period of 30 months.

What Security Do You Have To Put Up?
The main requirement is your ability to repay the loan. After that is established your credit record, financial standing, and property holdings determine whether your loan can be made without any security other than your signature. Or, whether it will be necessary to have endorsers on your note or whether to use furniture, automobile, real estate or some other piece of property. Don't bother about the security. See us and let us figure out the way to let you have the amount of money you want.

Do We Pay Off Other Loans?
Yes, you can get money here to pay off other loans that may be costing you too much to carry or where payments are too big for you to carry. We can lend you extra money in addition to the amount required to pay your other loan or loans. Put all your borrowing together here at one low cost and on terms that make paying easier.

30-Month Terms
Borrow for business, agricultural, educational, medical, hospital, dental, or funeral expenses, or for real estate and improvements.

MASTER LOAN SERVICE
212 Healey Bldg.
WAlnut 2377

SHAEF

Continued From First Page.

smashing up from the south, Canadian and British troops pressed deeper into the German corridor from the north.

115,000 PRISONERS

Allied armies already had taken 115,000 prisoners since D-Day and contacted 40 Nazi divisions—the cream of the German army in northwest Europe. Since Saturday 5,760 prisoners had been taken.

An Associated Press frontline dispatch declared this wholesale withdrawal was the greatest German concession of defeat since the invasion.

A German broadcast said Nazi bombers had struck at Le Mesle, on the Sarthe river, 13 miles northeast of Alencon and 83 miles west of Paris. It declared there were heavy forces of American tanks and troops at Le Mesle.

Even without the bomb seal-off, it was a race between German retreat and Allied attack to determine whether the Germans got out with tattred tag-ends of what once was a great German army—or went to death in an entrapment that would open up the whole west of France.

"MASS NAZI TREK"

A dispatch from the British front described the German retreat as a mass trek toward the Seine by tens of thousands of vehicles, many fired and torn by bombs.

There was no indication whether Field Marshal Guenther von Kluge hoped to rally for a major stand on the Seine, or even Paris.

The greatest of the new assaults to crush the Germans inside their broken bulge was uncorked at daylight by the American First Army along the whole half-moon-shaped westernmost tip of the wedge, from which the Nazis a week ago tried to split the Allies in Normandy and Brittany.

Front reports described it as a general attack all the way from Vire to Mortain and said the initial thrust had carried forward several miles, sweeping up hundreds of prisoners. Here, too, the Germans were observed withdrawing. At the same time they rushed up at least one rested division in a frantic effort to block a U. S. breakthrough.

This American push was slowly rolling back the last of some nine German divisions against assault positions of the British and Canadians in a squeeze play which left some forces already hopelessly trapped, and others facing little brighter prospects.

Berlin admitted loss of both Mortain and Sourdeval, a few miles north.

Thirty miles behind this scene of the Germans' abortive counterattack last week the British and Canadians were bearing down on Falaise in the northern jaw of a still greater trap.

The Canadian First Army lunged ahead two miles to Le Mesnil and Le Biquet in a flanking thrust northwest of Falaise, and there were reports of considerable German movements even out of that last big enemy stronghold. The road from Falaise to Lisieux to the northeast was under artillery fire. Bombers sowed ruin in an arc behind this front.

The British Second Army, on the Canadian right, stabbed in toward Falaise from both sides of the Orne, forging an almost solid front from five to eight miles from that road center.

British forces were within 5,000 yards of the supporting German bastion at Conde, midway between Falaise and Vire. But enemy resistance continued stiff, suicide stands were made in Thury-Harcourt, where fighting still continued, and in other localities.

Despite the formidable defenses, the British and Canadians had gained five to ten miles all along a 25-mile front during the last week.

A spokesman for General Eisenhower, broadcasting to French civilians, declared "the liberating armies are pouring across France, and the enemy is changing the disposition of his troops and armaments each hour." It warned them to take cover when Allied planes approach, to avoid enemy routes of travel and bridges, and not to travel on bicycles during daylight because so much German transport had been destroyed that "the enemy now is moving troops on bicycles."

Airmen reported seeing streams of German truck convoys heading eastward—toward Paris and Germany. On jammed roads and rail lines behind the front Eighth Air Force fighter-bombers alone destroyed or damaged almost 4,000 railway cars, over 500 locomotives, and nearly 300 trucks in two days of relentless, continuing attacks.

Since D-Day, said supreme headquarters, the planes have hit 70 German headquarters, the Army's nerve centers, and are known to have killed one general—Maj. Gen. Ritter von Elber von Dawams.

German broadcasts, besides reporting a push beyond Alencon—itself halfway between Le Mans and Falaise—said Nazi advance patrols had pushed 43 miles down the road from Chartres before meeting the Americans. This would place U. S. forces at least 25 miles east of Le Mans, and perhaps 85 miles from Paris.

OFF TO CAMP—With military aspect, members of the Atlanta squadron of the Civil Air Patrol left Atlanta yesterday for a 10-day training period at the Army air base at Waycross, Ga. They join cadets from other Georgia cities in participating in the training. Physical training and military drilling are one of courses offered.

32 Atlanta CAP Cadets Train At Waycross Army Air Base

Thirty-two cadets from the Atlanta squadron of the Civil Air Patrol are now on duty at the Army Air Base at Waycross, Ga., for a 10-day training period, joining cadets from other Georgia cities in this training. A total of 96 young men of the Civil Air Patrol are in this camp.

The Atlanta cadets left the Union bus station at 6 a. m. yesterday and arrived at Waycross during the afternoon, under the command of Lt. Edwin M. Pearce, of the Atlanta squadron. C. A. P. Flight Officer Bernard C. Castellow was second in command.

During the camp period Maj. Winship Nunnally, commander of the Georgia wing of C. A. P., and members of his staff will make a visit of inspection. Capt. Jesse L. Dobbins, commanding officer of the Atlanta squadron, and Lts. G. Mack Wynn and M. R. Dodd, also of the squadron, will also visit the camp during the latter part of the 10-day period.

Physical training, military drill, guard duty and aircraft instruction are some of the courses offered at this camp. The training and discipline are the same as that given to the cadets of the Army Air Corps.

Cadets attending the camp are Hubert Ford Bieser, E. J. Dickert, Glenn Edgar Duncan, Robert Stanley Friedman, Jack Buel Goza, Eugene Taylor Griffith, Karl Benjamin Hazard, Judson Lee Henry, Harold Gilmore Johnson, Robert Dolan Kelley Jr., Harold Eugene Kilgore, James C. Lee Lance, Thomas Henderson Lindsey, Morris W. Maddox Jr., Anthony Douglas Madison, Philip Thurman McLendon, James Henderson Murphey, George Boyd Napier, Leland Guy Sharpe Jr., Charles Hunsford Shearer, Mack Arnold Shaw, James Ennis Speer Jr., Lawrence Morris Tally, Curtis Wayne Walker Jr., Carl Martin, Paul Hughes, Jack Wright, Henry Taylor, Charles Davis, Charles A. Kellar, L. David Gunter and E. Williams Robinson.

Capt. Rodney Norman, of the Georgia wing, is the commanding officer at the camp for the entire period.

Albanian Leader Asks For Arms, Ammunition

BARI, Aug. 6.—(Delayed)—(AP) The National Army of Liberation in Albania, now 40,000 strong, is badly in need of more arms and ammunition, Col. Bedri Spahui, head of its mission to the Allies, reported here today.

He said the army is standing alone against the common foe, which includes, in addition to two big nationalistic elements, one to three Germans divisions, the Albanian gendarmerie and a new German-trained SS division.

"A little of everything" has been sent by Britain and America but nothing yet by Russia, he said. The most important assistance rendered has been that by Allied fighter bombers in raids against enemy communications, supply dumps and troop concentrations, he added.

Aerial

Continued From First Page.

the broad sector between the Seine and the battlefront.

RAF heavy bombers joined the Flying Fortresses and Liberators in plastering roads and bridges. Marauders and Havocs swarmed down, strafing roads. Fighter-bombers of the Ninth and Eighth Air Forces and Tactical Air Force darted in to hit armor, troops, locomotives, railway cars, oil cars, and all types of vehicles, hindering enemy movement behind a mass of twisted wreckage.

The weather was perfect for flying, and the enemy offered little opposition from ground guns or interceptors. Rarely have Allied planes had such a target and opportunity.

Meanwhile Mediterranean heavy bombers again smashed at military targets in southern France, in northern Italy and Yugoslavia. It was the second straight day of heavy bomber blows on Mediterranean anti-invasion defenses, and the third air blow on that sector in as many days. Tactical bombers began the assaults Friday, followed by up to 750 big bombers Saturday.

The RAF last night roared over Germany and dumped explosives on aircraft and engineering plants at Brunswick, the huge open aircraft and motor transport works at Russelsheim, which employs 35,000 workers, the port of Kiel and Frankfort.

Halifaxes plastered flying bomb launching sites.

Russia

Continued From First Page.

Prussia along both sides of the Bialystok-Lyck railway.

By capturing Downary and Goniadz, the Russians were only three miles from the point where the railway crosses the Biebrza. The fall of Gielczyn, farther south, put one Soviet column 17 miles east of Lomza, one of the main communication centers linking enemy defense lines between Warsaw and east Prussia. The seizure of Menzhenin found other Red army units only 16 miles southeast of Lomza.

Zakharov's troops and the adjoining First White Russian army under Marshal Konstantin K. Rokossovsky swept up 180 towns and villages during the day on a 100-mile front which has almost reached the entire length of the Bialystok-Warsaw trunk railway.

A midnight Soviet bulletin said the Germans still were hurling in large forces of counterattacking reserves, and in one area the often-wrecked Hermann Goering division lost 500 killed. The Goering division previously had been knocked out by Allied troops in Tunisia, Sicily and Italy.

BIG LATIN WORRY

WASHINGTON, Aug. 13.—(AP) Britain is as greatly concerned about the militaristic government of Argentina as the United States—and is working closely with this government to find a joint solution, the Earl of Halifax, British ambassador to Washington, declared today.

Germans Yield Empoli On Arno, Without Fight

ROME, Aug. 13.—(AP)—The Arno river city of Empoli, on Florence's west flank, fell to the Eighth Army without a fight today as the Germans probed Allied lines with patrols whose flagging spirits were fired by a Hitler proclamation that soon the Reichs' armies would resume the offensive.

The task of bringing help to the hungry population of historic Florence, abandoned by the contending armies to spare its treasured art and monuments, was immeasurably complicated meanwhile by Partiots and Fascists battling in the streets.

Empoli, which lies about 15 miles west of Florence on the south bank of the Arno, had been stoutly defended by the Germans in retreat toward their Gothic line, but Eighth Army tanks and infantry found the town clear except for snipers as they moved up to solidify their hold on the Arno to the sea.

The headquarters of Gen. Alexander reported that the indiscriminate sniping within Florence was making difficult the task of carrying food, water and medicine across the Arno to the hard-pressed Florentines.

Strenuous efforts are being made to put an end to the shooting of both Patriots and Fascists, who have been fighting in the northern sections of the city for over a week.

A number of German and Fifth Army patrols tangled in brisk fighting on the south banks of the lower Arno, but there was no major engagement anywhere along the entire front yesterday, an Allied communique said.

Poles and Italians on the Adriatic sector enlarged their bridgehead across the Cesano river about 35 miles south of the German coastal anchor of Rimini.

Lt. Col. Eggers, commander of the German fourth parachute regiment, has been recaptured by British guards after escaping from Italian Patriots who seized him recently, it was announced.

Guam Liberation Just In Time For Natives

U. S. PACIFIC FLEET HEADQUARTERS, Pearl Harbor, Aug. 13.—(AP)—The American liberation of Guam came in the nick of time when the natives had withstood about all they could of "ill treatments and atrocities," elders of the island told Adm. Nimitz in a letter of thanks to be transmitted to the people of the United States.

Nimitz has just returned from an inspection trip to reconquered Guam. While visiting a refugee camp he was handed the letter.

EGBERT W. WEST DIES

GLENS FALLS, N. Y., Aug. 13. (AP)—Egbert Watson West, 81, insurance executive and former member of the policy forming board of the Republican national executive committee, died tonight at his home.

Victim of Stabbing Confined to Hospital

Charles R. Akin, 39, of 579 Courtland street, N. E., is in Grady hospital suffering from a stab wound in his throat. He said that as he and his wife were walking at Piedmont avenue and Pine street, a man walked up and spoke to Mrs. Akin.

When Akin objected, he said the man drew a knife and stabbed him. Examination of the wound showed that the knife narrowly escaped cutting the jugular vein.

SPELLMAN SEES POPE AGAIN

VATICAN CITY, Aug. 13.—(AP) Archbishop Francis J. Spellman will visit the Monte Cassino Abbey, famous shrine of the Benedictine Order destroyed by Allied guns and bombs, it was reliably reported today after he had another private audience with Pope Pius. It is likely his visit is connected with plans for restoring the monastery.

DENTIST
DR. I. G. LOCKETT
113½ Alabama St.
Hours: 8 to 6
WA. 1612

ESTABLISHED 27 YEARS

This Exquisite Modern Bridal Pair only $49.50

Two stunning diamonds mounted in this lovely setting.

$49.50 Tax Included

$1.25 Weekly

DIAMOND JEWELRY CO.
7 EDGEWOOD AVE. at 5-POINTS

THERE'S ONLY ONE BETTER BUY IN BONDS
WAR BONDS

GLENMORE DISTILLERIES COMPANY
Incorporated
LOUISVILLE, KENTUCKY

Artist's sketch of Telephone lines to the front somewhere in France—June '44

Telephone Lines to the Front

As battles roll on to victory and vast new areas are conquered, the need for tremendous amounts of telephone equipment becomes more and more urgent.

Since the start of the war the huge telephone manufacturing plants of the Bell System have been concentrating on the manufacture of telephone equipment for war use exclusively, to insure that there shall be no shortages of telephone equipment on the war fronts.

Just before war started, the Southern Bell Company completed a large program of expansion of central office and outside plant facilities. This enabled us to continue installing telephones after the manufacture of telephone equipment for civilian use had stopped.

* * *

Now, however, the normal reserves of switchboards, wire, cables and instruments have been used up, and we have many people on our waiting lists for service. But war's needs *must* come first, so for some time we at home shall continue to make the most and the best use of what we now have.

E. B. EMREY, *Georgia Manager*

SOUTHERN BELL TELEPHONE AND TELEGRAPH COMPANY
INCORPORATED

RHEUMATIC PAIN
Need not Spoil your Day—Get after it Now
Don't put off getting C-2223 to relieve pain of muscular rheumatism and other rheumatic pains. Caution: Use only as directed. First bottle purchase price back if not satisfied. 60c and $1.00. Today, buy C-2223.

Women Will Talk!

THAT'S WHY THEY'RE FLOCKING TO BOND'S

Yes, when you're pleased as punch, you've *got* to tell someone! So Bond's business grows and grows! No wonder — there's so *much* to tell! First, *fit* — "they didn't have to do a thing!" Thanks go to Bond's three proportions, for tall, medium and short. Tailoring? Well, those skilled Bond tailors must have kissed the blarney stone—they flatter you with every line! They work with nothing but pure woolens—luxury-soft and light. And the pay-off! *That's* light, too, because Bond gives you this long-lasting quality, at a sweet-and-low Bond price! Oh, what a wonderful feeling—everything going *your* way!

100% PURE WOOL SUITS AND COATS

24.95 *to* 34.95

Charge Account or Budget Service without extra cost

OPEN TONIGHT TILL 8

BOND CLOTHES
45 PEACHTREE ST.

Listen to John Harrington Edit the News, Monday thru Saturday, 7:30 A. M. to 7:45 on WAGA.

THE ATLANTA CONSTITUTION

CLARK HOWELL, President and Publisher

RALPH T. JONES, Associate Editor

RALPH McGILL, Editor

JACK TARVER, Associate Editor

H. H. TROTTI, Vice President and Business Manager

Entered at Atlanta Post Office as Second-Class Mail Matter

Telephone WAlnut 6565

SUBSCRIPTION RATES

By Carrier

	1 Week	1 Month	3 Months	6 Months	1 Year
Daily and Sunday	30c	$1.30	$3.90	$7.80	$15.60
Daily Only	25c	1.10	3.25	6.50	13.00

Single Copies—Daily 5c; Sunday 10c. Mail Rates on Application.

KELLY-SMITH COMPANY, National Representative—New York, Chicago, Detroit, Boston, Philadelphia, Atlanta

The Constitution is not responsible for advance payments to carriers or dealers. Receipts given for subscription payments not in accordance with published rates are not authorized; also not responsible for subscription payments until received at office of publication, Atlanta, 2, Georgia.

MEMBER OF THE ASSOCIATED PRESS

The Associated Press is exclusively entitled to use for publication all news dispatches credited to it or not otherwise credited to this paper and also the local news published therein.

'For All Time to Come'

President Roosevelt's speech to the nation on last Saturday night will not receive the complete indorsement it merits because this is a political year and it is inevitable the opposition will fit their comments into their accustomed pattern and find something to condemn.

Despite the fact the President watered down his speech more than was necessary in a studied effort to avoid any possible cry of "politics," it remains an important and encouraging speech.

The President has seen at first hand what we have built in the Hawaiian Islands and in the long string of cruelly weather-beaten Aleutian Islands.

He sees them not merely as bastions of defense, but as important bases for trade and commerce in the postwar world of greatly increased shipping and air-freight traffic.

He intimated, too, that we will have, if we do not already have, other bases in the Pacific nearer to Japan than those we now possess, probably some of the French or English-owned islands. Treaty or a permanent mutual-aid agreement could provide the bases.

Not many Americans realize the vast area of Alaska. It is difficult to visit. Nor do many of us appreciate its resources and the fact that it is the last of our frontiers where the pioneer spirit still may find new lands, forests, mines, untouched and as challenging as any prospect which lured men and women westward when this country's west was new and untouched. It seems even the President himself, student and geographer that he is, did not fully comprehend all the possibilities of Alaska.

At any rate, his enthusiasm for what he saw prompted him to visualize Alaska as a place where many of the soldiers of this war, whose roots are not firmly set in any one locality, might want to establish themselves. It may be that he had in his mind what many thoughtful Americans have had in their minds—a recent survey which showed that an approximate 60 per cent of the men in service hadn't really liked the jobs they had before the war and wanted to "get into something new." It is a good idea. We must develop Alaska.

The President saw, and properly we think, the importance of Alaska and the Pacific northwest, in the trade of the future. There will be trade through Siberia. There will be air and sea routes to China and Asia.

The President made it plain the United States wanted no territory on the continent of Asia.

He made it equally plain that the power of Japan must, and will be, crushed for all time to come. He revealed that more than a million men are overseas engaged in the warfare in the Pacific, and that the war goes well.

He spoke of conferences with "my good friend, Douglas MacArthur," and of plans made. Those plans, we feel sure, will begin to reach their peak in mid-autumn.

It was a good report. It was heartening, sound, and it looked toward the future with vision and with prophecy.

Not Worth Picking Up

Numerous stories from France since the present great drive by American armor got under way, tell of Germans, trying to surrender, being either ignored by the fast-moving doughboys or told to give themselves up to the French civilians.

It must be terribly embarrassing to one of the self-proclaimed "supermen," one who has strutted around among the helpless French for months or years, to decide to become a prisoner of the Allies and then find he is so inconsequential our troops do not consider him worth the trouble of hauling him in!

The German with overwhelming mechanics of war was able to ride roughshod over weaker and ill-prepared nations a few years ago. But, as an individual, without his superior weight of arms, he is nothing, an inconsequential nobody whose surrender is a matter of indifference!

A Real Victory

There is nothing to be gained by attempting to belittle the victory the Japanese have won at Hengyang. They have taken this Chinese city, the most important objective in the Chinese arena of conflict, after a siege that lasted more than a month and that succeeded only after all the Chinese defenders had been killed.

It is the greatest victory the Japanese have won since 1942. It opens the way for them to split China in two and will pose most serious problems for Generalissimo Chiang Kai-shek and his staff. It will, undoubtedly, delay the final defeat of the Japanese.

Not that the Hengyang success will alter the final outcome of the war. That is settled. The story of the Pacific is sufficient guarantee. But many will die who would otherwise have lived because Hengyang has fallen.

Lovely Characters, the Nazis

One gets an insight into the delightful character of the Nazi youth, from whom all feelings of decency, affection, gentleness and honor have been squeezed, in the trials of the three Japanese girls who aided them in a brief escape from prison.

The three Japanese-American women testified they were motivated by love when they assisted the Germans to escape. They did not, they insisted, plan treason. They did it all for love. A photograph of a loving embrace was in evidence.

And how did the Germans react?

They testified against the three girls, assisting the prosecution in a characteristic effort to make easier their own lot.

THE PULSE OF THE PUBLIC

(The Constitution welcomes letters from its readers. They must be signed, should not exceed 200 words.)

THE F. E. P. C.

Editor, Constitution: In spite of the fact that the majority of the nation's newspapers have long supported the efforts of the FEPC, the southern white press has continually attacked this agency. It has been gratifying that until recently, the Atlanta Constitution has taken little part in the majority of these attacks. However, on August 7 and August 11 it added its voice to other southern critics, attempting to place upon FEPC the blame for the Philadelphia strike. Instead of waiting for the facts in the case to be revealed by the federal grand jury, and instead of recognizing that this strike has been condemned by many of the nation's leading papers as an undemocratic demonstration with many underlying causes, these southern critics have chosen to indict the FEPC as having sole responsibility.

It is an acknowledged fact that one-sided presentation of news does not make for national unity nor community good will. We believe that newspapers should be instruments for the public good. We further believe that partial presentation of news is grossly unfair to the total community. By and large the southern press has failed to tell the public the truth, the whole truth, about the FEPC. Such practice does not contribute to the development of sound community relationships.

The executive order establishing the FEPC states that, among other things, there shall be no discrimination in employment in war industries. The Atlanta Constitution states that Senator Russell "has no quarrel with the FEPC as created" and urges Mr. Russell to "keep this before the senate of the United States until the FEPC is abolished or forced to do only the job it was created to do." The Constitution's principal concern seems to be one of jurisdiction and authority. It states that "By no stretching of the point or imagination can it be said the FEPC had any business whatsoever dealing with the street railway business in Philadelphia."

In its necessary working relationship with the War Manpower Commission, the FEPC has accepted the War Manpower Commission's list of essential war industries as an operating definition. Included on that list are railroads and local street railway systems. We believe that "by no stretching of the point or imagination" can this war be won without the essential services of these two industries, and therefore agree with the War Manpower Commission in their inclusion on the list. We further believe that any law or order must be interpreted in order to be put into action. The FEPC, like all other organizations, must establish a basis for operation. What better definition of "war industries" can be had than that set forth by the War Manpower Commission, which is the agency responsible for the mobilization and utilization of the nation's manpower to win a war?

Therefore, it is our considered opinion that the FEPC is attempting to do "only the job it was created to do." And in this particular instance, we respectfully submit to the Atlanta Constitution that its position is not warranted by the facts.

Equal economic opportunity is one of the most important problems facing the American Negro today. Indeed, it is a major problem facing the nation and the world. Regardless of its critics, the FEPC represents the most tangible evidence on the part of our government to secure economic justice for those who face racial, religious, and national barriers. The test of any civilization is the degree to which it protects the rights of those who are unable to protect their own. The FEPC has done much to protect the rights of all minorities.

We believe that the majority of southern white people know that there must be equal economic opportunity for all if the problems of our region are to be solved. We believe that the majority of southern white people would support any effort to bring about economic justice, including that of the FEPC, if given an opportunity through a full and impartial presentation of facts. We believe that the southern white press has an obligation to all citizens to make such a presentation.

In the interests of a fair presentation of the facts, we request that this letter be published in full, and that it be placed as prominently in your paper as have been your criticisms.

C. L. HARPER
J. H. CALHOUN
T. M. ALEXANDER
C. R. YATES
J. C. WRIGHT
E. M. MARTIN
A. G. MORON
J. L. WHEELER
C. N. ELLIS
J. A. BATTS
A. T. WALDEN
C. A. SCOTT
W. H. BORDERS
M. L. KING
H. S. MURPHY
WILLIS J. KING
MRS. J. W. NICHOLSON
J. B. BLAYTON
L. M. TERRILL

Top Minnows

Editor Constitution: With the local two-bits-a-dozen top-water minnow dictators to be found in the local boards and bureaus who do not follow priority ratings but instead cater to their own selected groups and cliques, how can you be for F. D. R.?

I think that any farmer or business man who votes for Roosevelt and the New Deal should be held under, not in, the insane asylum at Milledgeville. When it costs more to produce anything is it sensible to reduce the selling price? Anyone that sees different is either prejudiced, crazy or dumb about production.

Roosevelt, New Dealers, dictators do not want clear thinkers. They want obeyers.

BEN BRIGHT.
Route 1, Rambert, Ga.

RALPH McGILL

Let's Motor to France, Via Moscow

It is only 36 miles from the United States to Russia.

One of these days, perhaps in the lifetime of we old gaffers in our forties, it will be perfectly possible, and practical, to get in one's car and drive to Moscow, Chungking, China; Delhi, India, or to Paris, Madrid—even to London—by putting the car on a channel boat for a two-hour ferry trip across to the landing at Dover.

I have left out a few way stations one may make on such a trip, such as Turkey, Iran, Iraq, Poland, Norway, Sweden, Finland. And others.

Really, I am ashamed of that indefatigable person, the American tourist. Can it be that gas coupons have crushed his once indomitable will; that he no longer strain toward the horizon and hotel clerks to whom he may tell, as he registers for himself and the missus, how they made 587 miles that day and could have gone on but decided to stop on account of the town having such a pleasant look?

Has the American tourist quit cold?

I do not seem to have heard much of late except a few plans to drive up the Alaska highway. A few hardy souls have mentioned Mexico and South America. That's all right. But that trip is easy as pie.

Why not a little drive over to Normandy to see where we landed on that fateful morning in early June, going via Moscow?

It will be possible in less than 20 years.

That is my honest guess. And the only stimulant I have had is coffee.

THE BERING STRAIT President Roosevelt came back from his journey to Alaska and the Aleutians and spoke of the great flow of trade which was sure to move between Alaska and our great Northwest and Siberia.

That is quite inevitable.

Thousands of airplanes and many thousands of tons of freight have moved over that route already.

Russia is as aware of it as we.

Now, as to that tourist trip you can start planning—

It is but 36 miles from Alaska to Cape Dezhneva in Siberia.

There are islands in between, about midway, as a matter of fact. It would be, measured against the tremendous engineering jobs already done, a relatively simple task to bridge that narrow body of water.

The Alaskan highway already is built. It will require considerable more attention and work before it will be ready for tourist travel. But the basic construction job is done.

Building that road was a more difficult engineering task, by far, than would be the building of a bridge across the Bering strait.

There is a little known bit of history about the dream of a bridge from the United States to Russia. Such a plan was made in the late nineties and some preliminary surveys were made.

There also was a plan for a tunnel under the strait, just as there were plans for a tunnel under the English channel. Work actually was begun on that job and some progress made before a decision was reached to abandon it.

So, this is no new dream and no fantastic idea.

It is perfectly possible and it will be done. Russia is sure to build a great network of roads once the war is done. So will China, but at a much slower pace than the Soviets. The idea of a motor tour from this country to Europe, traveling always by road, is not really fantastic. It will come easily in the lifetime of this generation.

PETER THE GREAT It was not until 1728 that the then civilized world knew for sure that Asia was not connected with America.

Time was, of course, when it was. The theory is that the first life to come to this continent came in waves from Asia, the people walking across the then existing link and coming later, perhaps, in small craft as they could at this very day.

Peter The Great, who was so forthright a person that even the Soviets have made of this Russia Tzar one of their heroes, sent Vitus Bering, a Danish sea captain who had done well in the war against Sweden, to make a voyage of discovery in the Sea of Kamchatka.

In 1741 he went back to determine if the land he had seen on the American shore was the mainland or merely islands. It was on this voyage his ship was wrecked on a bleak, ice-covered island, where he died.

One day automobiles will spin by, minus gas coupons and recapped tires, where his small ships ventured.

I can hardly wait to see what a Siberian tourist camp will look like, and here and now I respectively petition the Soviet to outlaw all "Bar-B-Q" signs. And, please, no "good eats" signs either.

RALPH T. JONES

Haunted by the Name Of Town in France

There is a town in Brittany which has, since the American armies captured that French peninsula, been in the news. The name of the place haunts me. I have a dim sense of familiarity with the name, yet cannot place in what way it is so familiar.

The place is Quimper, not far from Brest. Aecording to Webster, the dictionary man, it is pronounced "Kanpar," with the first "a" short and the second long.

My haunting familiarity with the name Quimper connects, uncertainly, with two ideas. The first is chinaware, or something like that. It seems to me I have heard of "Quimper ware," though neither dictionary nor encyclopedia offers any supporting evidence.

Secondly, I have a faint notion it was in some book, some well-known classic of not so recent days, that the town of Quimper became familiar, at least, insofar as it's name goes.

Can anyone help me to clarify these persistent and tantalizing, but so illusive, name memories?

A SUCKER CAUGHT Heard an amusing story about a man and a book the other day. It seems the man was a collector of that type of curiosa of the book world which cannot be sold openly. Even with the modern sophistication in the printed word there are some books which have to be bootlegged and which collectors keep secretly, under lock and key, away from the eye of the casual visitor. Books, you know, that are too, too, naughty.

Well, this collector of such naughty books heard of one and decided he would like to own a copy. He contacted his favorite purveyor, or agent, for such volumes and made his wishes known. In due course the agent discovered a copy of the work in question and sold it to his client. The price paid, I am told, was $16.50.

And the joke is that, although the book cannot be sold openly in Georgia, it is so sold in some other states. And our friend the collector could have secured as many copies as he desired at $3 per, merely by sending order and cash to the publisher, a San Francisco house.

ITALIAN CAMPAIGN It is but natural that most of our attention be centered upon the more spectacular fighting in France and in Russia, rather than on Italy. We are interested, of course, and elated at each success by General Clark's Fifth Army or by the comrades in arms of the British Eighth Army. To say nothing of the Poles, French and other fighters for freedom along the front from Pisa to the Adriatic.

Nevertheless, to most of us, the Italian fighting has been relegated to a very secondary place in our daily war realizations.

That the Italian front is extremely vital in the over-all strategy of the European operations is pointed out by a captured German army officer, now a member of that "National Committee to Free Germany," formed among German prisoners of war in Russia.

Speaking from Moscow, this German officer, a Colonel Vanhoven, says:

"German propaganda has been trying for many months to minimize the importance of the fighting in Italy. Events stand in marked contrast with those propaganda efforts.

"Kesselring will have to withdraw further northwards, and the Allied air forces will find an ever shorter route to targets in southern and eastern France, in southern Germany and Austria, and the entire Balkans. Defeat will jeopardize the Balkans and positions in the south of France. This will mean the complete destruction of armament works in these territories; it will mean complete disorganization of all transport. In Rumania, oil production will be completely paralyzed. These losses, together with losses in the war industries of northern Italy, will be yet another catastrophe for Hitler. Moreover, the occupation of northern Italy will render Hitler's position in southern France most precarious."

ARMIES OF THE NEAR EAST And, speaking of the Balkans, it would not be surprising if, in the near future, a new and dramatic war development should occur in the general area of the Eastern Mediterranean.

Don't forget that strong Allied forces have been waiting, marking time, in that area, for a couple of years at least.

Be sure the Allied high command will use those forces when the right moment for the most effective blow comes.

WESTBROOK PEGLER

Tire Union

NEW YORK—Last winter a man from Akron called up and said we were losing a great many of those big tires for artillery and other big war machines and bombers because the union rules made it impossible for willing workers to produce as fast as they would like to.

If they exceeded the limits set by the group of unions represented by Sidney Hillman, of the Political Action Committee, to whom Francis Biddle, the attorney general, made a furtive political pilgrimage during the Democratic convention, they would be heckled and persecuted, they might be expelled from the union and, thus, fired altogether; and they might be beaten up by the goons.

This man argued that an inquiring reporter could do some good by exposing the situation, but I thought not. The American people are just so numb and blase that they no longer give a damn. We have had thousands of such cases. Thurman Arnold made a big factual record of man-wasting practices enforced on workers by the unions and the American people just yawned him off.

Since then, as before, Biddle's Department of Justice has been protecting the unions even though the Army is crying up sabotages, especially of those tires. We even hear today that some number of American soldiers will be killed in France for lack of those Akron tires which might have been but aren't.

Shortage Felt

The Akron man said the shortage would be felt in about three months. Now it is here and a survey by the War Manpower Commission confirms all that he said then. The success of the advance following the invasion has been jeopardized by restrictions on the production of individual workers. And this restriction was enforced at the very time when Paul McNutt was wiping out the last vestige of your right to find your own job and work at it, without joining a union. McNutt pretends we are short of manpower, but that is a fake. We have it to waste. But the survey is confidential and may never be revealed, because it throws the guilt on the CIO, under Hillman; and the CIO is raising money and campaigning for Roosevelt's fourth term. What chance for his life has your son got against that combination?

Another reason I didn't tackle the Akron story is that it wouldn't do a bit of good against the Roosevelt propaganda. Biddle has announced that the Roosevelt government is tied with the unions and Hillman and his Communist front are collecting political assessments from millions of straight Americans to be spent for the fourth term.

De Lorenzo

One of Hillman's crowd calling himself De Lorenzo, already had said flatly that if it came to a question of sacrificing the life of your son for lack of something to fight with, or sacrificing some gain by an aggregation of malingering loafers in his union, he would let your kid die. Not his kid. He has no kids in the war. Not him, either; he is young enough and all that but he is a Hillman unioneer. But your boy, yes. Let him die.

After much stalling, Biddle's department finally had to do something about this low crook who had said he would let your son die. But Biddle didn't do anything to the union which still keeps De Lorenzo in the same power and authority and defends him in court and in dirty propaganda. All Biddle did was convict him of making a false statement under oath. He gets 30 days for that and a fine of $500, but the union can pay the fine.

After McNutt forces you to join the same union, it can collect money from you toward payment of the fine.

Exaggerated

Do you think the Akron story is exaggerated? If so, here is part of the court opinion in a case of eight Akron Firestone employes who beat hell out of a man who tried to work his best.

"The evidence reveals a conspiracy on the part of certain tire-builders to intimidate Raymond Elliott into curtailing his production to conform to the union men's ideas of a proper daily output," the court said.

"Union tire-builders congregated around the machine upon which Elliott was doing his work, and heckled him by calling him names, wrinkling his stock and threatening him so that he could not perform his duties. Likewise they refused to discharge their duties, with a resultant work stoppage and loss of production of war combat equipment.

"On Monday, March 29, 1943, a large group of tirebuilders assembled around this machine and some of the defendants took Elliott to the outer gate where he was turned over to more of the defendants. These, by force, took Elliott to a parking lot where, in typical gang fashion, they set upon him, beat him, kicked him, and among other injuries inflicted, broke his jaw.

"As to Elliott, the only offense of which he might be said to be guilty was a whole-hearted attempt to do a full day's work each day in order to facilitate the products of war materials."

GEORGIA EDITORS SAY:

IF ONLY . . . .

(Commerce News)

If only these 40—50-year-old mamas could realize that a display of their bodies is not nearly so appealing as that of their 16—18-year-old daughters, then probably their clothing would more nearly conform to the old chassis. Sun suits, shorts, sarongs, will not make pin-up girls out of middle-age mamas.

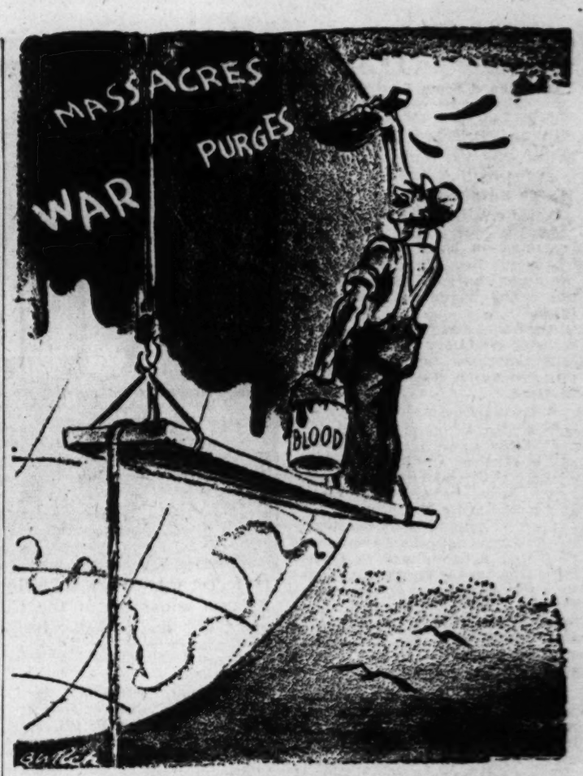

The house painter.

JACK TARVER

Keeping Something From the Boys

This is to admit that I have been wrong about Senator Taft, of Ohio, especially when I thought that he couldn't possibly be as stupid as he looks.

Senator Taft, the youngest of the old guard, is the gentleman largely responsible for the utterly ridiculous amendment to the soldier voting law which has had the effect of banning from service posts practically all literature except cook and comic books.

Under the guise of prohibiting the distribution of political propaganda to the personnel of the armed forces, Messrs. Taft and associates have made it impossible for servicemen to read anything but leaves in the bottom of a teacup until it has been thoroughly analyzed for political implications.

It's true, of course, that at last reports GI's were still allowed access to the Bible. But I look for that to be changed once the GOP realizes that, where it says that about a little child shall lead them, there is no mention of the child having a moustache.

Seriously, I am worried by such manifestations of official asininity as the banning of the new film based on the life of Woodrow Wilson from post theatres.

How long, I mean, if the current trend continues, will it be before the Republicans insist that soldiers draw down their monthly pay—not in greenbacks, all of which bear the signature of that arch-New Dealer, Henry Morgenthau—but in pennies embellished with Honest Abe's physiognomy?

One must admire the Republicans and their new-found determination to shelter the nation's fighting men. Everyone wants to do something for our soldiers and sailors. But who, other than the GOP, would have ever thought of doing their thinking for them?

Not having seen the picture, "Wilson," I wouldn't know for sure. But I'll bet the boys will get more ideas from Betty Grable.

GLADSTONE WILLIAMS

Roosevelt To Win By Newsmen's Poll

WASHINGTON, Aug. 13.—Newsweek magazine has just announced the results of its initial poll of 50 selected Washington correspondents on the presidential race.

What makes the findings interesting is that similar polls taken by the magazine in the past have never been wrong. That is to say, the consensus of the correspondents taking part in other election previews of the kind has always proven correct as to the winning candidate.

The current survey, which is only the first of the 1944 campaign with others to follow later, shows President Roosevelt is almost a two-to-one favorite among the correspondents to win re-election over Governor Thomas E. Dewey, the Republican nominee.

33 TO 17 Of the 50 Washington news writers selected to participate in the poll, 33 named Mr. Roosevelt as the candidate they expected to win in this year's presidential election. The remaining 17 named Dewey.

Taken at face value those figures do not necessarily mean anything. Out of the several hundred active members of the press in Washington it would be possible to hand pick 50 correspondents who unanimously would pick either Roosevelt or Dewey to win, depending on their political affiliations or the way their prejudices lay.

Newsweek, in order to give its poll standing, sought to strike a balance between the two groups.

Proof enough that it succeeded in this is found in the answers to another question asked in the poll: Whose election do you think would be to the best interest of the country, that of Roosevelt or Dewey? On this 23 named Dewey and 21 Roosevelt, with six undecided.

In other words, while the division among the 50 correspondents was about half and half as to whose election would be to the best interest of the country, indicating their Democratic or Republican preferences, the news writers were much more one-sided—about two-to-one—in their opinions as to who would win the election.

ADDED WEIGHT The significance of this is that regardless of how impartial a person tries to be in making an election forecast, his opinion is necessarily shaded somewhat by what he would like to see happen. Hence all the more weight is to be attached to a poll wherein 23 of the 50 participants indicate a personal preference for Dewey's election, while only 17 are willing to venture an opinion that he will win.

The average forecast of those predicting a Roosevelt victory gives the President 296 electoral votes out of 531 in the electoral college. A majority is 266. It is interesting to compare this with the results of a similar poll conducted by Newsweek during September of the 1940 presidential campaign.

Then 34 correspondents picked Mr. Roosevelt to win and 16 Willkie. The average of electoral votes given the President four years ago was 312, or 16 more than he is given in the present survey. Actually Mr. Roosevelt received a total of 449 electoral votes, which showed that the correspondents, while right in the final outcome, were a bit conservative in estimating his strength.

If the same rate of error is applied to the current situation, the President's re-election is indicated by upwards of 400 electoral votes, which is just about what most Democratic organization leaders expect.

FOLLOW TRENDS Newsweek hit on the idea some years back of conducting a poll of a selected group of Washington correspondents for the reason that the news writers make a practice of following election trends closer than any other group, aside from the professional politicians perhaps.

Most or many of those selected for the poll are usually assigned to one or the other of the two major party candidates during the campaign. They may take a swing across the country with Mr. Roosevelt on one trip and then pick up Governor Dewey on another. In that way they can be relied on to get a fairly complete cross-section of political trends. They practically live with the campaign from start to finish.

If the correspondents prove wrong this time, it will be the first time a majority of them have failed to call the correct turn on a presidential contest.

Some time in October, or later on in the campaign, the same group will be called upon to give a final forecast. Unless there is some marked change in the war situation by then, however, the final preview is not expected to vary a great deal from the results shown in the current survey.

OLLIE REEVES

Just a Rhyme a Day

"Army and Navy may become one armed unit following present war."—News item.

The sailor heaves into the port and asks for liberty,
And when he gets ashore he goes to find the infantry—
He thinks he's out of practice, that his Sunday punch is dull,
And so he picks a soldier out and pops him on the skull.
But if you think the soldier doesn't sock the sailor, too,
You're worse mistaken than you were the day you said . . . "I do."
It isn't that the fighting lads are low-brow, tough and rude,
There's nothing personal; it's just a friendly little feud.
Now . . . with the proposed merger of these fighting, kindred souls
There'll be no reason for "M. P.s" nor swaggering "Shore Patrols,"
But there'll be complications which they'll have to straighten out
Before the sailors and the Joes know what it's all about.
The generals will look out of place while standing on the bridge . . .
The admiral will falter when he tries to storm a ridge . . .
An order will be bellowed out, to batten down the hatch,
By a bosun's-mate who's squatting in somebody's turnip-patch.
Imagine our surprise when someone yells . . . "Here comes the fleet,
It's gone around the courthouse square and sailing down the street!"

Well . . . soldiers are a griping bunch and frequently complain—
The tars all cuss the day they signed to sail the bounding main;
But, heaven bless the Union, may no complications sever
(Forgive us for this wicked pun) "The Tars and Gripes, Forever"!

CELESTINE SIBLEY

Baseball, Piano Playing Wonderful to This Girl

Kids playing in Piedmont Park early in the morning these days must have noticed a tall, red-headed girl with freckles on her nose and an eager wire-haired terrier on a leash watching their baseball games hungrily.

By now she and the dog both may have leaped head-long into their arguments and at the heat of the game the red-headed girl has probably been heard to bring down Celtic curses on the head of the fielder who caught that fly ball.

On the other hand, maybe the kids in the park haven't noticed her. Maybe she's just another adult kibitzer to them—and they care not that she has a figure like Uncle Sam bans from the mails, that her coppery hair reaches her shoulders in a sleek, shining roll until she gets excited or mad and then it bristles and sends off sparks. Self-centered little mugs that they are, the kids in the park neither know nor care that back of that hungry look in Molly Logan's smoky, blue-gray eyes lies all the longing and loneliness of a missed childhood.

And Molly wouldn't tell them. She doesn't believe in interrupting a good ball game for grown-up chatter.

"I know how important baseball is," Molly explains carefully. "You see I'm an ex-child prodigy. I used to sneak out and play baseball with my brothers and their friends—but then I hurt this finger . . ." She holds up a slightly crooked finger and flexed it absent-mindedly. "After that it was back to the piano for keeps. Mother wouldn't let me run the risk of ruining my hands. I had to save them for the piano."

Molly tossed her gleaming head and stared off into space and then she grinned.

"But if you're thinking about feeling sorry for me," she warned, "don't. Playing the piano is pretty wonderful. In fact it is just about as wonderful as anything you can do."

And the way Molly Logan plays the piano makes that easy to believe. Born in Toronto, Canada, 25 years ago, Molly has played the piano as long as she can remember. She studied with the famous Glendora Gunn and at the age of 12 she was playing with the Minneapolis Symphony Orchestra.

After her debut with the Minneapolis Symphony, Molly went on the radio and crystal sets the world over gave out with a two-hour show featuring a funny little Irish girl who played the piano, talked, recited and sang.

Being a one-woman show occupied Molly during most of her teens, but her mother still wanted her to be a great pianist more than anything else and the Logan's pride and joy was sent back to Ireland for a visit and thence to Vienna for more study. When Molly came home it was to lead her own orchestra, and that she did until the war came along and sent most of the music-making youngsters to tootling reveille and taps in the armed forces.

"I really conducted my orchestra," Molly tells you proudly. "Most of these girl band leaders you hear about—Hutton and some of the others—are fronts. But I did the orchestrations myself and then both led the orchestra and played the piano. Gosh, it was fun! We played at all the big hotels and clubs in the east."

One tour Molly took featured Francis Lederer, the stage and screen star, in those Chevalier-like little French songs, half sung, half spoken.

"If you can say anything good about that guy, don't ever miss the chance," Molly pleads. "He had some unfavorable publicity a few years ago that hurt him a lot but he's one swell person. I know a lot of those Hollywood people are hard to get along with, but he was so nice. He had to sing with local bands wherever we were. I played the piano and conducted the orchestra and sometimes they were pretty terrible, but he always laughed and made jokes and went on with his act."

At the moment Molly is playing the piano with William Scotti and his orchestra in the Capital City Club's Mirador Room, and although she has been in Atlanta only a few weeks with an Irish flair for getting into a fight wherever she finds it, she is already a veteran of the Battle of Atlanta.

"Don't you dare call me a Yankee," she warns in an accent that is anything but southern. "I'm as good a daughter of the Confederacy as anyone you know. Didn't my great-grandpa fight in the Battle of Atlanta? If you don't believe it, go out to the Cyclorama and see for yourself. Gen. John Alexander Logan, ma'am!"

That last "ma'am" sounded like the real McCoy—but there's one gift Molly Logan has which made her a child prodigy on the piano instead of on the baseball diamond.

"They call it 'perfect pitch'," says Molly. "You have to be born with it."

Pepsi-Cola Company, Long Island City, N. Y.
Franchised Bottlers, Atlanta Pepsi-Cola Bottling Co.

THEY'LL DO IT EVERY TIME -:- *BY HATLO*

DOROTHY THOMPSON

Recent Revolts Indicate Hitler Myth Exploding

It is clear that the main event in Germany was not the attempt on Hitler's life but the revolt of patriotic forces, chiefly in the army. The incident in Hitler's headquarters, if it happened, was only used to expose and liquidate this revolt. It is furthermore clear that Himmler's first attempt to head off and suppress this revolt by the killing of five German officers was unsuccessful. Otherwise it would not have been necessary to enlarge the purge and beyond the ranks of the army. It must be recalled that on July 20, Hitler said, "The mutiny, of a very few men, has been quelled."

The new purge and its trials will also not quell the mutiny. For it is not a conventional mutiny but a primeval explosion.

We are impeded in understanding clearly what is happening by the nonsense that has been put out by a chorus of publicists, many of them, I regret to say, in the Writers' War Board.

They have concocted a mythical picture of the last war, this war, and even the next war. According to them, the general staff, which conducted the last war, retired behind the facade of a collaborating German republic and for 20 years secretly planned this war. Hitler was merely a stooge and popular front of these conspirators, who, at the convenient moment released this war on an unsuspecting world. In due time, according to this myth, they would retire their willing stooge, put forward more acceptable persons, win an easy peace, and go underground to plot the next war.

WANT PEACE

Now what do we actually see? A group of generals and others are attempting to overthrow Hitler and get peace. They know the terms are "unconditional surrender." They know the war cannot be continued, after the overthrow. Unconditional surrender puts the whole future of Germany into the hands of the Allies. The generals prefer this to continuing with Hitler. But their "stooge" is not acting according to the myth. He is murdering his chief staff officers, wildly and ruthlessly. And just how from their graves they are going to plot the next war is not clear.

The story is much simpler than plotters of detective stories want to make it. Hitler put himself in power with a mass government. Many persons from all classes collaborated with him to this end, and for as great a variety of reasons as there are human motives and errors. Some persons from all classes opposed him, also for a variety of motives. Some people started with Hitler and deserted him when they discovered what his purposes really were. And these also came from all classes. Some people opposed this war from the beginning, and some of these were high in the general staff. They were, notably, Germany's most brilliant strategist, Col. Gen. Ludwig Beck, who resigned in the fall of 1938, some months after the resignation for the same reason of Col. Gen. Werner von Fritzsh. Others, who remained, followed the orders of Hitler—for instance, to march into Russia—after notifying him that it was against their judgment.

WORLD KNEW

Hitler started preparing for war the moment he came into power. Until he came into power there was no serious rearmament in Germany. After he came into power there was no secrecy about rearmament. It was performed in full view of the entire world. It was also accomplished with the collaboration of most of the states of the world, who had all the means to stop it. Some German generals, now dead, urged them to.

For a source of this "secret" conspiracy, there is the World Almanac. In 1933 Germany left the League of Nations and withdrew from the Disarmament Conference. In 1935 Hitler broke the Versailles Treaty and ordered conscription. The same year he signed a naval treaty with Britain permitting him to increase the navy. In 1936 German troops reoccupied the demilitarized Rhineland, breaking the Locarno Treaty. The same year Hitler interfered to assist Franco in Spain, and signed an open military alliance with Italy and Japan. In 1937 Hitler freed all German institutions from Versailles provisions and forbade any German to accept the Nobel Peace prize. In spring 1938 Hitler marched into Austria. In September he occupied the Sudetenland. In March, 1939, he occupied Prague.

All these things were in the newspapers, and people like myself who said that Hitler was already making war were called "hysterics," "emotionalists" and "war-mongers."

But if this was an underground plot, I can't read or write.

And if the Nazis and German generals are planning a repetition of this "secret underground plot" for the third World War, one can only hope that the world will not again be feeble-minded.

Hitler and his gang of murderers have been from the beginning enemies of the human race, and thus of all countries, including their own. But every country has awakened to this fact only when destruction threatened it. Germany is the last to awaken, but it is awakening. And the same forces and people are rising to smite him there as arose everywhere—patriots, and honest and civilized men.

Late, but better late, like the rest of us, than never.

Senator Soaper:

Fortunately, the cute Jap fleet can't paint itself green and climb a tree. Meanwhile our Admiral Nimitz hums happily to himself, "Some day I'll find you—"

DAMON RUNYON

About Georgie Stone, Who Can't Afford Any More Sinus Operations

I know a fellow who holds the west coast record for the number of sinus operations. I mean operations he has undergone.

The number is 19. There may have been a couple others he does not recall, but 19 is official. Did they cure him?

No indeed, he still has sinus trouble. He has shook off the operation habit, however, now he lives in the desert most of the time around Palm Springs. He says he finds relief there.

My sinus man is Georgie Stone. He is a movie actor. If you are an old time movie fan you will remember him the minute I name one of his roles. He was Sol Levy in "Cimarron," one of the outstanding performances of the cinema times.

The picture was made at RKO. Georgie Stone has never worked on that lot since. No reason. Just a happenstance characteristic of Hollywood, they tell me. Who tells me? Actors tell me. But even more odd is the fact that although he is an excellent actor and as nice and amiable a little chap as you would care to meet, Georgie has not had a job in eight months, unless he is called for work before this meets your eye. That is also Hollywood, they tell me.

SONG AND DANCE MAN

George used to work for the Shuberts in New York as a song and dance man. He was in "Artists and Models." I don't think he has ever sang or danced in Hollywood. He came to this country from a town in Poland named Lodze when he was a kid. There has been lots of fighting around Lodze in this war. Georgie's right name is Lichtensten. He is 39 years old.

He is a little chap, weighing normally 110 pounds. He is underweight now so he is about 10 pounds lighter than a straw hat. He is getting bald. He has always been a great dude. Came to Hollywood some 19 years ago and his first picture role was the sewer rat in "Seventh Heaven."

I remember the opening night of "Seventh Heaven" as a stage play, and what a play it was, ladies and gentlemen! Helen Menken and a boy named George Gaul had the leading roles and they made theatrical history. I believe Gaul has been dead many years. He was a fine little actor.

Fox made "Seventh Heaven" as a movie in the silent days with Janet Gaynor and Charlies Farrell in the Menken-Gaul roles. I think Albert Gran was in the picture, too, as the cabby. It was as successful as a picture as the play. In fact, it was one of the all-time great silents and little Georgie Stone shared in the general glory.

JUST GOT BY

But it was as Sol Levy in the picturization of Edna Ferber's great story that he made his biggest reputation. Levy was the kindly storekeeper of the yarn, one of the warmest and most lovable characters ever on the screen. Georgie felt pretty good after that picture, it looked as if he was set for the rest of his life in Hollywood. The years came and went and Georgie just got by. That is all. He just got by.

He had one long run on a job at Columbia in the "Boston Blackie" series. That seems to have petered out for the time being. So like I tell you, or rather as Georgie told me, he hasn't had a job for eight months, and a guy has to have a money pump running for him to keep in moolow that long without working these days.

Yet there is no man anywhere sobered or more conscientious about his work than Georgie Stone. I think his case is rather strange, but they tell me that is Hollywood. Anyway, Georgie said he gets one good break in that he is out of the costly operation habit for sinus.

PIMPLES

Try Cuticura for the prompt relief of externally caused pimples; Cuticura promptly helps soften tips of

BLACKHEADS

for easy removal. Used by many *nurses*, some *hospitals*. Buy at your nearest druggist *today!* Quick! Mildly medicated.

CUTICURA
SOAP and OINTMENT

ERNIE PYLE

Life in the Infantry Is Far From a Picnic

ON THE WESTERN FRONT—(By Wireless)—What we gave you yesterday in trying to describe hedgerow fighting was the general pattern. If you were to come over here and pick out some hedge-enclosed field at random, the fighting there probably wouldn't be following the general pattern at all. For each one is a little separate war, fought under different circumstances.

For instance, you'll come to a woods instead of an open field. The Germans will be dug in all over the woods, in little groups, and it's really tough to get them out. Often in cases like that we will just go around the woods and keep going, and let later units take care of those surrounded and doomed fellows.

Or we'll go through the woods and clean it out, and another company coming through a couple of hours later, will find it full of Germans again. In a war like this one everything is in such confusion I don't see how either side ever gets anywhere.

Sometimes you don't know where the enemy is and don't know where your own troops are. As somebody said the other day, no battalion commander can give you the exact location of his various units five minutes after they have jumped off.

We will by-pass whole pockets of Germans, and they will be there fighting our following waves when our attacking companies are a couple of miles on beyond. Gradually the front gets all mixed up. There will be Germans behind you and at the side. They'll be shooting at you from behind and from your flank.

Sometimes a unit will get so far out ahead of those on either side that it has to swing around and fight to its rear. Sometimes we fire on our own troops, thinking we are in German territory. You can't see anything, and you can't even tell from the sounds, for each side uses some of the other's captured weapons.

CO-OPERATION

The tanks and infantry had to work in the closest co-operation in breaking through the German ring that tried to pin us down in the beachhead area. Neither could have done it alone.

The troops are of two minds about having tanks around them. If you're a foot soldier you hate to be near a tank, for it always draws fire. On the other hand, if the going gets tough you pray for a tank to come up and start blasting with its guns.

In our breakthrough each infantry unit had tanks attached to it. It was the tanks and the infantry that broke through that ring and punched a hole for the armored divisions to go through.

The armored divisions practically ran amuck, racing long distances and playing hob, once they got behind the German lines, but it was the infantry and their attached tanks that opened the gate for them.

Tanks shuttled back and forth, from one field to another, throughout our breakthrough battle, receiving their orders by radio. Bulldozers punched holes through the hedgerows for them, and then the tanks would come up and blast out the bad spots of the opposition.

It had been necessary for us to wreck almost every farmhouse and little village in our path. The Germans used them for strong points, or put artillery observers in them, and they just had to be blasted out.

Most of the French farmers evacuated ahead of the fighting and filter back after it has passed. It is pitiful to see them come back to their demolished homes and towns. Yet it's wonderful to see the grand way they take it.

HARD LIFE

In a long drive an infantry company may go for a couple of days without letting up. Ammunition is carried up to it by hand, and occasionally by jeep. The soldiers sometimes eat only one K ration a day. They may run clear out of water. Their strength is gradually whittled down by wounds, exhaustion cases and straggling.

Finally they will get an order to sit where they are and dig in. Then another company will pass through, or around them, and go on with the fighting. The relieved company may get to rest as much as a day or two. But in a big push such as the one that broke us out of the beachhead, a few hours is about all they can expect.

The company I was with got its orders to rest about 5 one afternoon. They dug foxholes along the hedgerows, or commandeered German ones already dug. Regardless of how tired you may be, you always dig in the first thing.

Then they sent some men with cans looking for water. They got more K ratoins up by jeep, and sat on the ground eating them.

They hoped they would stay there all night, but they weren't counting on it too much. Shortly after supper a lieutenant came out of a farmhouse and told the sergeants to pass the word to be ready to move in 10 minutes. They bundled their packs and started just before dark.

Within half an hour they had run into a new fight that lasted all night. They had had less than four hours' rest in three solid days of fighting. That's the way life is in the infantry.

UP FRONT WITH MAULDIN

"Feed it, lady. Nobody's lookin'."

GREATER Great Silver Fleet Service for Atlanta!

BEGINNING AUGUST 15th ADDITIONAL DAILY SERVICE to MEXICO and to NEW YORK

Starting tomorrow, Eastern increases its service for Atlanta. The new Central American Flyer will provide two-way travel advantages. Southbound—another convenient flight connecting at Brownsville for Mexico City; Northbound—an early morning departure for Washington and New York.

In addition, beginning August 15th, the Mexico Flyer will provide Atlanta with an early evening departure for Washington and New York.

Every Day . . . 46 Flights In and Out of Atlanta.

Flying gains time! Now you have more chance than ever to fly! And as planes are released by the Army, The Great Silver Fleet's service will continue to be increased. **For reservations call Calhoun 3131.**

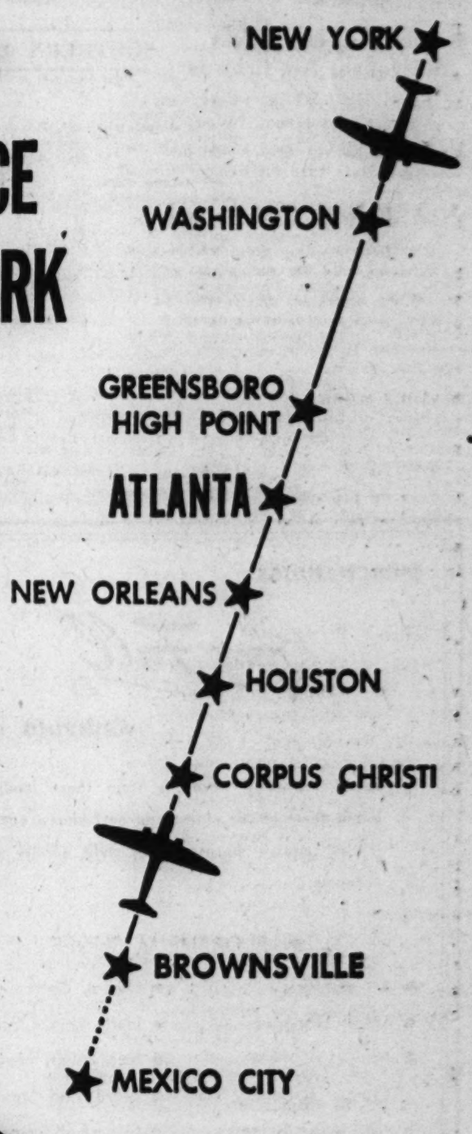

TO AND FROM ATLANTA

South Bound (Read Down)			North Bound (Read Up)	
CENTRAL AMERICAN FLYER	MEXICO FLYER		MEXICO FLYER	CENTRAL AMERICAN FLYER
Lv. 8:15 a.m.	Lv. 7:00 p.m.	NEW YORK (EWT)	Ar. 1:10 a.m.	Ar. 1:10 p.m.
Ar. 9:44 a.m.	Ar. 8:29 p.m.	WASHINGTON	Ar. 11:30 p.m.	Ar. 11:35 a.m.
Ar. 11:41 a.m.	Ar. 10:32 p.m.	GREENSBORO-HIGH POINT	Ar. 9:45 p.m.	Ar. 9:45 a.m.
Ar. 1:46 p.m.	Ar. 12:42 a.m.	ATLANTA (EWT)	Lv. 7:55 p.m.	Lv. 7:55 a.m.
Lv. 1:56 p.m.	Lv. 12:55 a.m.	ATLANTA (EWT)	Ar. 7:30 p.m.	Ar. 7:30 a.m.
Ar. 3:35 p.m.	Ar. 2:34 a.m.	NEW ORLEANS (CWT)	Ar. 3:50 p.m.	Ar. 3:50 a.m.
Ar. 5:55 p.m.	Ar. 4:55 a.m.	HOUSTON	Ar. 1:40 p.m.	Ar. 1:40 a.m.
Ar. 7:20 p.m.	Ar. 6:38 a.m.	CORPUS CHRISTI	Ar. 12:17 p.m.	Ar. 12:17 a.m.
Ar. 8:52 p.m.	Ar. 8:02 a.m.	BROWNSVILLE (CWT)	Lv. 11:00 a.m.	Lv. 11:00 p.m.
Ar. 12:00 p.m.	Ar. 11:20 a.m.	MEXICO CITY (via P.A.A.)	Lv. 8:00 a.m.	Lv. 8:00 p.m.

fly the EASTERN Air Lines Silverliners

All in the Game

By JACK TROY

Shade For Rent Two boyhood friends, now veterans of World War II, got an idea while they were in the service. Jack Montgomery served with the Paratroopers and Ernest Hewitt was in the Tank Corps.

Ernest had more reason to get the idea than Montgomery, for he was a tanks officer and trained in the Mojave desert, where it was 140 in the shade, if anybody could find any shade.

When they received medical discharges, they became partners in a beach business here. Among other things, they sell shade. That's right. Just the common old garden variety of shade.

And it's a going business because Old Sol bears down relentlessly and turns tender epidermis into angry blistered skin in no time at all. And, since nature hasn't supplied any palms on the beach, Montgomery and Hewitt rent fancy umbrellas and deck chairs.

The two veterans have quickly re-established themselves and are doing very well, indeed.

This isn't quite as profitable a business as the mayor of St. Augustine established in the long ago. The mayor visualized selling Florida spring water for 50 cents a drink.

And so, by the drink, he made a fortune out of the fabulous fountain of youth. Ponce de Leon, seeking eternal youth, was killed by an Indian's arrow.

Ponce de Leon was shot in the hip and died off the coast of Cuba.

Tourists, Too On this brief visit to former stamping grounds I am glad to see that rumors of dull business were greatly exaggerated.

Somehow the idea had got around that when the WACs were moved out, Daytona Beach was a dead duck. Now, I don't profess to know how they got here, but this popular Atlantic ocean resort is crowded with people from Florida, Georgia, Tennessee, Alabama, and eastern states.

Any room with a bed in it is at a premium. I wouldn't be surprised if the larger clothes closets are being rented. Paul Jones tried to find a room on the beach. There was only one in the whole beach area, but it wasn't big enough for the Atlanta behemoth and promoter of sports enterprises. Jones in desperation was in the market for a tent when a vacancy finally occurred.

Daytona Beach is now a center for returning service men, a place where the wounded can rest and recuperate. It's ideal for it. The center hasn't yet begun to function at full capacity but quite a few of the boys are here now. The salt air and sun do wonders for them. They can drop a line almost anywhere around the beach or off the river bridges and catch a mess of fish.

Then, too, local merchants can throw out a line just anywhere and catch a mess of tourists.

Thisa and Data Sports in Short: **WALLY BUTTS**, hitch-hiking a ride to Fernandina, Fla., to visit his family, disclaims that Georgia's Bulldogs will be on even terms with more than half of the opponents. . . . "The Bulldogs are improved," admits Butts, "but just look how far they had to go." . . . Butts says the Navy schools will still be the champions in 1944. . . . Ran across another famous Butz in Jacksonville, Fla., **SAM BUTZ**, managing editor of the Florida Times-Union. . . . For many years Sam was sports editor of **THE TIMES-UNION**. . . . His heart is still in sports and he will continue to be one of the staunchest supporters of **TOM LEIB'S** University of Florida 'Gators. . . . Lest we forget, that was a Southern League record for a single series when Atlanta and Nashville attracted 42,000 customers for six games. . . . Paid attendance ran over 30,000. . . . **RIP SEWELL**, the Pirates' balloon ball pitcher, is out of action again and not likely to see much service for the balance of the season. . . . He has an ailing shoulder. . . . Cousin Luke is very much in action, kicking the **ST. LOUIS BROWNS** into an American League pennant. . . . That famous Thomaston, Ga., American Legion team is in Greenville, S. C., to play in the regional finals. . . . Quite a few Thomaston sportsmen are with the team. . . . Screenland may do the life of **BABE RUTH** next. . . . With or without the hot dogs, we wonder. . . . The Babe used to have bellyaches that were felt around the land, due to his insatiable greed for hot dogs and pops before, after and during the progress of a game. . . . **JIM BAGBY JR.** hoped to help the Indians, but it seems that nothing less than a presidential order could do that. . . . **LOU BOUDREAU'S** Redskins have slipped out of contention in the American League. . . . However, there is a peaceful note on the Indian club. . . . Only the other day Bagby said, referring to Boudreau as a shortstop, "He's the best I've ever seen. . . . He's not only ahead of everyone in the league today, but he's better than **PHIL RIZZUTTO** and **JOHNNY PESKY**." . . . Pesky, who has been working out with the Crackers—he is stationed at the Naval Air Station—will be interested to know his star has faded. . . . Players obtained in the player draft have been a big help to the New York Giants this season. . . . They include **BRUCE SLOAN**, formerly of Little Rock, and **HUGH LUBY**, the ex-Cracker. . . . Hollywood is thinking of doing a picture about **LEO DUROCHER**. . . . That ought to be good, if the principal scenes are shot in a cellar.

Buddy Behrens Takes Wisconsin Net Crowns

MILWAUKEE, Aug. 13.—(AP)—Buddy Behrens, of Fort Lauderdale, Fla., National and Western Boys' tennis champion, won one title and shared two others in the Wisconsin State open tournament which closed today.

Behrens romped over Curtis Morsell, of Milwaukee, 6-0, 6-1, to win the boys' title, then paired with Keston Deimling, River Forest, Ill., to take the men's and junior boys' doubles. The pair of 15-year-olds defeated Robert David and Burt Rance, of Chicago, 6-2, 1-6, 6-2, in the men's final and blasted Bob Doll, of Tampa, Fla., and Tom Malloy.

'GATORS WORK

GAINESVILLE, Fla., Aug. 13.—(AP)—The University of Florida 'Gators will don uniforms Tuesday, after three weeks of preliminary practice, and begin rigorous training for the football season.

SOUTHERN LEAGUE

CHICKS 3-0; ROCKS 0-3.
(First Game)

Memphis 002 100 000—3 6 1
Little Rock 000 000 000—0 3 1
Abernathy and McNair; Dean, Callahan (9) and Roger.

(Second Game)

Memphis 000 000 0—0 1 0
Little Rock 100 020 x—3 5 2
Marshall, Brown (6) and McGarity; Hudlin and Boger.

VOLS 8-0; LOOKOUTS 4-1
(First Game)

Nashville 100 100 042—8 11 2
Chattanooga 200 010 100—4 10 2
Hennessey, Balser (7), Meyer (7) and Leitz, Kearns: Cleary, Ortiz (8) and Bolton.

(Second Game)

Nashville 000 000 0—0 3 2
Chattanooga 100 000 x—1 4 0
Alderson and Leitz; Bush and Comiskey.

PELS 8-2; BARONS 5-3.
(First Game)

New Orleans 100 402 001—8 12 1
Birmingham 001 200 101—5 11 0
Zachary and Carrola; Orphal, Lease (4), Coffman (5) and Hunt.

(SECOND GAME.)

New Orleans 000 200 0—2 7 0
Birmingham 003 000 x—3 7 0
Winfield and Carrola; Fox and Riddle.

MERCHANDISE

For Fall

ARRIVING DAILY

Select your Fall wardrobe from these leading lines—some of the oldest and best-known names in this country. Be assured of style, quality and economy.

• FLORSHEIM SHOES

• Arrow Shirts • Hickok Belts
• Arrow Underwear • Hyde Park Clothes
• Arrow, Wembley, Cheney & Botany Ties • Interwoven Hose
• Brentwood Sportswear
• Fifth Avenue Hats • Universal Pajamas

WALTER A. GUEST
"Popular Priced Men's Wear"
237 MITCHELL STREET, S. W.

Browns Split With Red Sox, 7 to 6 and 6 to 1

Bobby Doerr's Clout Clinches 13-Inning Tilt

BOSTON, Aug. 13.—(AP)—The league-leading St. Louis Browns won the abbreviated five-inning nightcap, 6 to 1, splitting a double-header with the Boston Red Sox today at Fenway Park in a game called because of the Sunday 6 o'clock law. Boston won the first game, 7 to 6, in 13 innings.

BROWNS 6-6; RED SOX 7-1.
(FIRST GAME.)

ST.LOUIS	ab.	h.	po.	a.	BOSTON	ab.	h.	po.	a.
Gut'dge,2b	7	0	3	1	Culb'son,cf	6	5	2	0
Kr'vich,cf	6	2	9	1	Met'vich,1b	6	2	14	2
McQ'nn,1b	6	2	5	0	Fox,rf	6	1	2	0
Steph'ns,ss	6	3	0	1	Johnson,lf	5	1	3	1
Moore,rf	5	1	4	0	Doerr,2b	6	1	1	3
Zarilla,lf	5	1	5	0	Tabor,3b	5	1	1	6
Christ'n,3b	4	2	1	1	Wagner,c	4	2	7	0
Turner,c	0	0	2	1	Partee,c	1	0	3	0
Mancuso,c	5	1	8	1	N'wsome,ss	3	1	3	1
Muncr'f,p	3	1	0	0	yBucher	1	0	0	0
Caster,p	3	1	0	0	Lake,ss	1	0	1	2
					Ryba,p	1	0	1	0
					Haus'nn,p	1	0	1	0
					Barrett,p	0	0	0	0
					zCronin	1	0	0	0
					Cecil,p	1	0	0	2
Totals	50	14	x37	6	Totals	48	14	39	17

xOne out when winning run scored.
yBatted for Newsome in ninth.
zBatted for Barrett in ninth.

St. Louis 203 000 010 000 0—6
Boston 101 210 001 000 1—7

R—Kreevich, McQuinn, Stephens 3, Moore, Culberson 3, Metkovich, Doerr, Tabor, Wagner. E—0. RBI—Stephens 3, McQuinn 2, Christmas 2, Johnson 2, Fox, Wagner, Newsome, Culberson, Doerr. 2B—Stephens, Coster, Culberson, Fox. 3B—Wagner, Metkovich. HR—Stephens 2, McQuinn, Culberson, Doerr. SB—Muncrief 1, Caster 1, Ryba 2, Hausso to Gutteridge, Doerr to Lake to Metkovich. LB—St. Louis 13, Boston 6. BB—Muncrief 6, Coster 3, Ryba 1, Hausmann 2, Cecil 2. SO—Muncrief 6, Caster 3, Ryba 1, Hausmann 5, Barrett 1, Cecil 3. H—Off Muncrief 11 in 8 innings, Barrett 0 in 2-3, Caster 3 in 6 1-3, Cecil 4 in 4, Ryba 7 in 3, Hausmann 3 in 6 1-3. HP—By Cecil (Christman). Wild Pitch—Ryba 1. WP—Cecil. LP—Caster.

(SECOND GAME.)

St. Louis 001 50—6 9 0
Boston 000 01—1 5 0
Potter and Hayworth: Woods, Terry (4), Judd (5) and Partee.
(Game called end of fifth, account of Sunday law.)

PHILADELPHIA, Aug. 13.—(AP) Detroit and Philadelphia divided a double-header today with the Athletics snapping the Tigers' nine-game winning streak by taking the first, 6-1, and bowing to Detroit 6-0 in the nightcap.

TIGERS 1-6; ATHLETICS 6-0.
(First Game)

DETROIT	ab.	h.	po.	a.	PHILA.	ab.	h.	po.	a.
Cramer,cf	4	1	3	0	Hall,2b	5	3	3	6
Mayo,2b	3	0	2	0	Garrison,rf	5	0	3	0
Outlaw,rf	4	0	3	0	Estalella,cf	4	1	2	0
York,1b	3	0	6	1	Hayes,c	4	2	3	1
Wkfield,lf	4	0	3	0	Garbark,c	0	0	1	0
Higgins,3b	3	0	1	4	Metro,lf	3	1	3	0
Richards,c	3	0	4	1	McGhee,1b	3	1	10	0
Hoover,ss	2	0	2	3	Burns,3b	4	2	1	1
Nwhousr,p	2	1	0	0	Busch,ss	4	1	1	4
Beck,p	0	0	0	0	Black,p	3	1	0	2
xRoss	1	1	0	0					
xxRostetlr	0	0	0	0					
Mooty,p	0	0	0	0					
Totals	29	3	24	9	Totals	35	12	27	14

xBatted for Beck in 8th.
xxRan for Ross in 8th.

Detroit 000 000 010—1
Philadelphia 000 110 31x—6

R—Hoover, Hall, Garrison, Estalella, Hayes, Metro, Busch. E—Busch, Hoover. RBI—Burns, Estalella, Hayes, McGhee, Garrison, Cramer. 3B—Hall. SB—Garrison. SH—Black. DP—Hayes to Burns. LB—Philadelphia 9, Detroit 6. BB—off Black 4, off Newhouser 3. SO—by Newhouser 3, by Beck 1, by Black 2. H—off Newhouser 10 in 6 2-3 innings, off Beck 0 in 1-3 inning, off Mooty 2 in 1 inning. HP—by Black (Higgins). LP—Newhouser. Umps.—Hubbard, Berry and Jones.

(SECOND GAME.)

Detroit 013 000 020—6 10 1
Philadelphia 000 000 000—0 7 1
Trout and Richards; Flores, Wheaton (3), Scheib (9) and Hayes.

NEW YORK, Aug. 13.—(AP)—The Chicago White Sox earned an even split with the New York Yankees by winning the second game of a twin bill today, 11-3, after dropping the opener, 10-1. Orval Grove was credited with the victory in the nightcap, with Hank Borowy the loser. Rookie Mel Queen held the Sox to five hits in the opener as he registered his first major league triumph.

WHITE SOX 1-11; YANKEES 10-3.
(FIRST GAME.)

CHICAGO	ab.	h.	po.	a.	N. YORK	ab.	h.	po.	a.
Moses,rf	4	1	3	0	Stirn'ss,2b	4	3	3	1
Haynes,p	0	0	0	1	Metheny,rf	4	1	4	0
Schalk,2b	4	0	4	3	Derry,lf	3	1	3	0
Cuc'ello,2b	0	0	0	0	Lindell,cf	4	0	5	0
Carnett,lf	4	0	2	0	Etten,1b	2	0	7	1
Hodgin,3b	4	1	0	2	Hemsley,c	4	0	4	0
Trosky,1b	4	0	9	0	Crosetti,ss	4	2	1	2
Tucker,lf	2	1	4	0	Grimes,3b	3	1	0	1
Tresh,c	3	0	0	0	Queen,p	4	1	0	0
Webb,ss	3	1	0	3					
Michaels,ss	0	0	2	2					
Dietrich,p	2	1	0	1					
Curtw't,rf	1	0	0	0					
Totals	31	5	24	12	Totals	32	9	27	5

Chicago 001 000 000— 1
New York 104 002 30x—10

R—Webb, Stirnweiss 3, Metheny 2, Derry 2, Etten, Crosetti, Queen. E—Tresh, Lindell, Hodgin. RBI—Derry 5, Moses, Crosetti, Grimes, Metheny. 3B—Crosetti. HR—Derry. SB—Stirnweiss 2. DP—Etten and Crosetti; Webb, Schalk and Trosky; Haynes, Michaels and Trosky. LB—New York 4, Chicago 4. BB—Dietrich 6, Queen 1. SO—Queen 3. H—Off Dietrich 7 in 7, Haynes 2 in 1. LP—Dietrich. Umps—Weafer, Rommel, Grieve.

(SECOND GAME.)

Chicago 306 100 010—11 13 1
New York 000 300 000— 3 8 1
Grove, Wade (7) and Castino: Borowy, Roser (3), Johnson (9) and Garbark.

WASHINGTON, Aug. 13.—(AP) Snapping a five-game losing streak, the Washington Senators swept a double-header from the Cleveland Indians, 2-1 and 4-1, today before a crowd of 9,633.

SENATORS 2-4; INDIANS 1-1.
(First Game)

CLEVE.	ab.	h.	po.	a.	WASHN.	ab.	h.	po.	a.
Rocco,1b	4	0	10	0	Case,rf	4	1	3	0
Hoag,cf	3	0	1	0	Myatt,2b	3	1	4	0
Seerey,lf	4	1	4	0	Spence,cf	4	0	4	0
Bodreau,ss	4	0	3	4	Powell,lf	4	2	4	0
Culnbne,rf	4	1	2	0	Kuhel,1b	4	2	9	0
Rosar,c	4	0	2	2	Torres,3b	4	2	0	2
Peters,3b	3	2	1	2	Ferrell,c	3	1	2	0
Mack,2b	3	0	0	4	Sullivan,ss	3	0	1	6
Bagby,p	3	1	1	2	Haefner,p	2	0	0	1
xReynolds	0	0	0	0					
Totals	32	5	24	14	Totals	31	9	27	9

xRan for Cullenbine in 9th.

Cleveland 000 000 001—1
Washington 011 000 00x—2

R—Seerey, Myatt, Powell. E—none. RBI—Ferrell, Powell, Seerey. 2B—Peters. HR—Seerey. SB—Myatt. LB—Cleveland 5, Washington 7. BB—off Bagby 2, off Haefner 1. SO—by Haefner 1, by Bagby 2. WP—Bagby. Time of game—1:35. Umps. —Boyer, Summers and Rue.

(SECOND GAME.)

Cleveland 000 000 001—1 10 1
Washington 300 000 01x—4 14 1
Poat, Harder (2), Calvert (8) and Schluetter; Wynn and Guerra.

Lynn Waldorf Shifts Positions of 3 All-Stars

EVANSTON, Ill., Aug. 13.—(AP) Head Coach Lynn Waldorf ordered three shifts in positions today as the College All-Stars cavorted through their second day of practice for their football clash with the Chicago Bears at Dyche stadium the night of August 30.

Loren LaPrade, of Stanford University, listed as a guard, was switched to center along with Meredith Cushing, captain of the 1943 Cornell eleven, who was nominated as a blocking back. Bob Ravensberg, Indiana University guard, was moved to end.

Thomaston Seeks Title

Georgia Junior Champs In Regional Tourney

By F. M. WILLIAMS,
Constitution Staff Writer

EN ROUTE TO GREENVILLE WITH THOMASTON LEGION TEAM, Aug. 13.—Fifteen Thomaston players, a coach and manager are on their way to Greenville, S. C., as this is written in quest of the regional championship of the American Legion's 1944 baseball program.

The Thomaston team has had grips packed for two days and tickets for first one South Carolina town and then another while the Legion sought to clear up a situation that took the South Carolina title from Columbia and and gave it to Greenville.

Columbia refused to play in the regional tournament when its second baseman was ruled ineligible because he had not lived in the city long enough to meet Legion rules. Then there was considerable bickering about whether Greenville or Spartanburg should be allowed to carry the Iodine state's colors into the regional meet.

It was finally settled Saturday by ruling Greenville champions of South Carolina and host city to the regional tourney.

Pairings still haven't been made or at least they haven't been made known to Coach "Dutch" Deal and Manager Lafayette New, who are in charge of Thomaston's team.

But the Thomaston boys aren't particularly interested in who they play first. The are supremely confident of winning the title. Four state championship clubs are competing, Florida, Georgia, Alabama and South Carolina.

The tournament is double elimination, which means each team must lose twice before it is out of the running. Two games are scheduled Monday, two more Tuesday and the finals Wednesday.

Coach Deal isn't certain about his pitching choice in the opening tilt, but it's pretty certain he will lead off with his son, Dickey Deal, who is the ace of the Thomaston team. Dickey is a southpaw and one of the best baseball prospects in the south.

Thomaston Will Play Birmingham First

GREENVILLE, S. C., Aug. 13.—Thomaston, the Georgia entry in the American Legion Regional Baseball tournament, was bracketed against Birmingham, the Alabama state champions, in the opening round here tomorrow afternoon at 4 o'clock. Greenville, the host team, will meet West Palm Beach tomorrow night.

LYONS STARS

SAMPSON, N. Y., Aug. 13.—(AP) Al Lyons, former New York Yankee hurler, made his first start with the Sampson Naval Training Center nine a winning one as the Bluejackets defeated the Lycoming Aviation Corporation of Williamsport, Pa., 13-1.

STANDINGS

SOUTHERN LEAGUE.

CLUBS	w.	l.	pct.	CLUBS—	w.	l.	pct.
ATLANTA	28	11	.718	New Orls.	18	25	.419
Nashville	28	14	.667	Mobile	17	24	.415
Memphis	24	16	.600	Birmingh.	17	24	.415
L. Rock	17	23	.425	Chattang.	15	27	.357

NATIONAL LEAGUE.

CLUBS—	w.	l.	pct.	CLUBS—	w.	l.	pct.
St. Louis	77	28	.733	New York	50	58	.463
Cincinn.	59	45	.567	Boston	43	62	.410
Pittsbgh.	58	45	.563	Philadelph.	41	61	.402
Chicago	47	54	.463	Brooklyn	43	65	.398

AMERICAN LEAGUE.

CLUBS—	w.	l.	pct.	CLUBS—	w.	l.	pct.
St. Louis	66	44	.600	Chicago	52	57	.477
Boston	59	50	.541	Cleveland	53	59	.473
Detroit	57	51	.528	Philadelph.	50	62	.446
New York	55	52	.514	Washingt.	46	63	.422

RESULTS

SOUTHERN LEAGUE.
Results of August 13.

ATLANTA at Mobile (both games postponed, rain).
Memphis 3-0, Little Rock 0-3.
Nashville 8-0, Chattanooga 4-1.
New Orleans 8-2, Birmingham 5-3.

AMERICAN LEAGUE.
Results of August 13.

Philadelphia 6-0; Detroit 1-6.
New York 10-3; Chicago 1-11.
Washington 2-4; Cleveland 1-1.
Boston 7-1; St. Louis 6-6. (First game 10 innings. Second game called end of fifth, Sunday law.)

NATIONAL LEAGUE
(Results of August 13)

New York 3-2; Cincinnati 4-9.
Pittsburgh 8-3; Boston 1-1.
Philadelphia 3-7; Chicago 2-6.
St. Louis 4-7; Brooklyn 1-3.

INTERNATIONAL LEAGUE
(Results of August 13)

Rochester 2-4; Newark 1-5.
Syracuse 5-4; Jersey City 4-6.
Baltimore 9-6; Montreal 10-7 (1st game 11 innings).
Buffalo 0-3; Toronto 7-1.

AMERICAN ASSOCIATION.
Results of August 13.

Kansas City 4-3; Columbus 3-11.
Milwaukee 10-2; Toledo 2-9.
Indianapolis 7-7; Minneapolis 6-1.
Louisville 0; St. Paul 1. (Second game postponed, rain.)

PIEDMONT LEAGUE
(Results of August 13)

Norfolk 6; Roanoke 7.
Lynchburg 4; Newport News 5.
Portsmouth 10; Richmond 9.

PACIFIC COAST LEAGUE.
Results of August 13.

Portland 4-3; San Francisco 3-0. (First game 14 innings.)
Sacramento 3-3; Los Angeles 2-6.
San Diego 4-7; Oakland 0-2.
Hollywood 11-10; Seattle 4-3.

TODAY'S GAMES

SOUTHERN LEAGUE.

(All night games).
ATLANTA at Mobile (2).
Memphis at Little Rock.
New Orleans at Birmingham.
(Only games scheduled.)

AMERICAN LEAGUE.

Cleveland at Washington (Night)—Gromek (4-6) vs. Leonard (9-9).
Detroit at Philadelphia (Night)—Gorsica (5-10) vs. Newsom (8-11).
Chicago at New York—Humphries (5-6) vs. Zuber (2-6) or Bonham (8-6).
St. Louis at Boston—Galehouse (5-3) vs. O'Neil (5-5).

NATIONAL LEAGUE.

Boston at Pittsburgh—Andrews (11-10) vs. Roe (8-9).
New York at Cincinnati—Brewer (1-2) vs. Heusser (10-6) or Carter (7-5).
Philadelphia at Chicago—Raffensberger (9-14) vs. Fleming (8-7).
Brooklyn at St. Louis—Davis (7-8) vs. M. Cooper (14-5).

Earthman Tops Early Entries In Metro Meet

Bill Earthman, a member of the North Fulton Golf Club, led the early qualifiers in the North Fulton Metropolitan Invitation golf tournament when he toured the course yesterday in 74 strokes.

Approximately 15 men qualified yesterday, but most of the golfers used Sunday as a practice day at the tough north side layout. Pro Albert Jones said the course was crowded throughout the day.

Other leading qualifiers Sunday were Roy Andrews, North Fulton, 76; Tex Ritter, Georgia Tech, 76; Pvt. C. E. Erickson, Fort Benning, 78; Joe Heard, Covington, Ga., 78, and Leo Masten, Covington, Ga., 79.

The meeting is attracting widespread interest throughout the state and one of the largest fields to compete in a meet of this kind is expected to be on hand when the medal play opens. Qualifying will continue throughout the week.

Rebels Defeat Kirkwood, 5-1

The Atlanta Rebels took over undisputed possession of first place in the Peach League yesterday afternoon when they bested Kirkwood, 5 to 1, while Adair Park was losing to Oakland City by an 8-to-3 count.

Adair's loss dropped it into a tie with Grant Park Aces, who registered their fifth win against two losses by taking Auto Lite, 16 to 3, at Grant Park. Paul Sheppard was the leading hitter for the Aces with two triples and two home runs. In the other Peach Loop contest, Bill Perrin's Dortch Bakery nine whipped Atlantic Sheet Steel, 8 to 5, at Piedmont park.

Leonard Moore's Arrow Shirts continued to pace the entries in the Georgia League with a 5-to-1 triumph over Fairburn. The win was the third of the second half for Arrow. T. Jennings was the winning hurler for Arrow. Lt. Willie Rouse's Ordnance Depot club, making its first start of the final half, bested Panthersville, 10 to 5, while Delta Air Lines surprised by taking Post Office in a slugfest, 14 to 12.

PEACH LEAGUE.

Grant Park Aces 323 000 440—16 21 1
Auto Lite 001 001 001— 3 8 5
Thompson, Sheppard, Hale and Moore, Brittian; Fleming and Moore.
Leading Hitters—Hale, Adams, Sheppard and Thompson, 4 hits each; Bagwell 2; three-base hits, Sheppard 2; home runs, Sheppard 2.

Adair Park 100 002 000—3 6 4
Oakland City 010 034 00x—8 10 2
Denny and P. McWhorter; Thompson and Hanson.
Leading Hitters—Couch, Hayes, Robertson and Culpepper, 2 each; home runs, Couch, Culpepper.

Kirkwood 000 000 001—1 2 2
Rebels 001 030 10x—5 10 2
Bloodworth and Moreland; Cochran and Bartlett.
Leading Hitters—Sloan, Cochran and Bartlett, 2 each.

Atlantic Sheet Metal 000 200 300—5 8 4
Dortch Bakery 200 220 20x—8 10 2
L. Wise and Harris, Curtis; Satterfield, Perrin and Stubbs.
Leading Hitters — Jordan, Cooley, Stubbs.

PEACH LEAGUE.

CLUBS—	w.	l.	pct.
Rebels	6	1	.857
Adair Park	5	2	.714
Grant Park Aces	5	2	.714
Oakland City	4	4	.500
Dortch	4	3	.571
Kirkwood	3	5	.375
Auto Lite	1	6	.143
Atlantic Sheet Metal	1	6	.143

GEORGIA LEAGUE.

Panthersville 001 100 003— 5 13 3
Ordnance Depot 025 011 01x—10 17 2
M. Kelly and Helms; Walke and Andrews.
Leading Hitters—Yarborough, Moseley, Lewis, Najour, 3 each; home runs, Moseley and Lewis.

Fairburn 010 000 000—1 5 4
Arrow Shirts 000 100 20x—5 10 0
H. Parrott and McLeroy; T. Jennings and Bradshaw.
Leading Hitters—Fleming and Bradshaw, 2 each; two-base hit, Bradshaw; three-base hits, McClure, J. Brock and O'Shields.

Post Office 032 003 310—12 20 2
Delta Air Lines 100 724 00x—14 24 2
Pittman, Marr and Brown; Henderson, Land, and Dickerson, Cooper.
Leading hitters — Barnett, Groover, Pritchett, Stalling, Cooper and Wharton, 4 each.

GEORGIA LEAGUE.

CLUBS—	w.	l.	pct.
Arrow Shirts	3	0	1.000
Ordnance Depot	1	0	1.000
Delta Air Lines	2	1	.667
Panthersville	1	2	.333
Post Office	1	2	.333
Fairburn	0	3	.000

MINTLOCK TOPS FIELD

PAWTUCKET, R. I., Aug. 13.—(AP)—Charles Ruffi's Mintlock, winner of three starts at the Rockingham meeting, heads the field of 14 in the Block Island purse, feature event at Narragansett Park where a 42-day fall meeting opens tomorrow. Mintlock will carry 125 pounds, giving from three to 25 pounds to the others in the field for this six furlong sprint for three-year-olds and up.

41 Teams in Meet

1st District Softball Tourney Opens Tonight

Atlanta softballers will launch play in their annual First District tournament tonight with 12 of the 41 entries scheduled for action. Three of the games will be played at Sports Arena Field on Chester street, while the other trio of contests will be settled at the Marietta High School field in Marietta.

The feature tilt at Sports Arena will be the 6:45 p. m. game between Lamar Wells' Sports Arena Girls and W. O. W. These two teams are considered strong contenders for the A division crown, which is being defended by Lorelei Ladies, last year's state champions. Personnel versus Crane Auto Parts, a girls' B game at 8:15 and the men's B skirmish between A. S. F. Medics and Junior Optimists at 9:45 p. m. rounds out the opening night's schedule at the Arena.

Plenty of action is anticipated at Marietta, especially in the 8:15 p. m. battle between Al Bishop's Marietta girls and Scout Landrum's Churches Home combine, winner of the Girls' League crown last week. Candler Warehouse and Fort McPherson Station Hospital, two strong entries in the men's A division, are slated at 9:15 p. m., while General Accounting and Marietta Lions' open the show at 6:15.

Play will continue throughout the week with three games scheduled on both fields each night through Friday. Finals in both A divisions will be played Saturday night at Marietta. Championships in the B tournament are scheduled for next Monday night at Sports Arena Field. Handsome trophies, donated by the Atlanta Coco-Cola Bottling Company through Arthur Montgomery, will be presented to the winners and runners-up in all divisions.

STATE TENS SOUGHT IN SOFTBALL DERBY

Two strong softball teams, one in the men's division, one in the girls' division, are wanted to represent the state of Georgia in the third annual "Softball Derby World's Championship" to be held at Indianapolis, Ind., September 8, 9, 10 and 11.

In softball derby competition, time is the all-important factor. Each team is allowed five minutes' infield practice and a time limit of 55 minutes constitutes a game.

All entries must be filed with Johnny Devney, secretary-treasurer, care of Speedway Stadium, 4500 W. 16th street, Indianapolis, Ind., by September 1.

Talbert Upsets Pancho Segura

RYE, N. Y., Aug. 13.—(AP)—Bill Talbert, of Indianapolis, and Louise Brough, of Beverly Hills, Cal., came through today with two smashing upsets to win the men's and women's Eastern grass court tennis championships at the Westchester Country Club.

Talbert upset Francisco Segura, of Ecuador, the defending champion, 9-7, 6-4, 6-4, while Miss Brough trounced Pauline Betz, of Los Angeles, the national champion, 6-3, 6-1.

Completely outmaneuvering his little South American foe, Talbert thrilled the capacity crowd by coming from a 2-4 deficit in the second set, to win seven games in a row, taking the set and forging into a 3-0 lead in the third. Segura battled gamely to knot the score at 3-all, but Talbert wasn't to be thwarted, and the hard-driving Hoosier slammed through to hand "Pancho" his first beating of the year in a major tournament.

Miss Brough made the afternoon completely successful by teaming with the dethroned tourney champion, Margaret Osborne of San Francisco, to win the women's doubles title from Miss Betz and Doris Hart, of Miami, 4-6, 6-2, 6-4.

Tom Brown Wins Alabama Crown

BIRMINGHAM, Ala., Aug. 13. (AP)—San Francisco's Pvt. Tom Brown lived fully up to his advance notices today to defeat fifth-seeded Wade Herren, of Birmingham, 6-4, 6-2, 6-4, for the title in the Alabama State Tennis tournament.

Herren, the 1942 boys' national titleholder and winner of this year's Cotton States title, won the junior singles easily in the finals match against Tommy Lukens, of Atlanta, the scores being 6-3, 6-0.

Margaret Gresham, of Birmingham, staged one of the tournament's major upsets by defeating Jean Clarke, also of Birmingham, 6-3, 6-3 for the women's singles title. Two weeks ago, Miss Clarke was the winner in the Tennessee State tournament, her finals opponent being Miss Gresham.

Errors Beat Ottmen

Giants Drop Twin Bill To Cincinnati, 4-3, 9-2

CINCINNATI, Aug. 13.—(AP)—The New York Giants handed two ball games to the Cincinnati Reds today on a plate of sun-ripened butter, with an error letting in the winning run of the 4-3 opener and three bobbles in one inning by George Hausmann at second base starting the Reds to the 9-2 nightcap.

REDS 4-9; GIANTS 3-2.
(First Game.)

N. YORK	ab.	h.	po.	a.	CINCINN.	ab.	h.	po.	a.
Tredwy,rf	5	1	4	0	Williams,2b	4	3	3	2
Hasmn,3b	4	0	2	1	Clay,cf	2	0	3	0
Kerr,ss	5	2	3	1	Walker,rf	4	0	2	0
Medwck,lf	3	0	3	0	McCorm,1b	3	1	5	0
Lombrdi,c	3	0	3	1	Mueller,c	3	1	2	0
Reyes,1b	4	4	5	0	Tipton,lf	4	0	9	0
Rucker,cf	4	1	3	0	Mesner,3b	4	2	1	4
Luby,3b	3	1	1	2	Miller,ss	3	0	2	2
Fischer,p	3	0	0	3	Shoun,p	3	2	0	0
xJurges	1	0	0	0					
Hansen,p	0	0	0	0					
Totals	35	9	24	8	Totals	30	9	27	8

xBatted for Fischer in eighth.

New York 010 100 010—3
Cincinnati 030 000 10x—4

R—Lombardi, Reyes 2, Williams, McCormick, Mueller, Miller. E—Kerr, Walker. RBI—Rucker, Williams, Mesner, Shoun. 2B—Kerr, Reyes, Rucker, McCormick. SB—Mueller. SH—Clay, Shoun. DP—Mesner to Williams to McCormick. LB—New York 9, Cincinnati 9. BB—Fischer 3, Shoun 4. SO—Fischer 1. H—Off Fischer 8 in 7 innings, Hansen 1 in 1. HP—Fischer (Williams, Clay). Wild pitch—Shoun. LP—Fischer. Umps.—Conlan, Barr, Sears. Time—1:54.

(SECOND GAME.)

New York 000 000 200—2 5 5
Cincinnati 000 403 20x—9 10 0
Allen, Hansen (5), A. Adams (7) and Mancuso; Konstanty and Mueller.

ST. LOUIS, Aug. 13.—(AP)—After beating the Brooklyn Dodgers, 4-1, in the opener today, the St. Louis Cardinals did a victory dance over their prostrate opponents with a 7-3 score in the nightcap. The Cardinals did all their scoring in the initial innings, getting three tallies in the first and four in the second inning.

CARDS 4-7; DODGERS 1-3.
(First Game.)

BKLYN.	ab.	h.	po.	a.	ST. LOU.	ab.	h.	po.	a.
Koch,2b	4	1	1	3	Fallon,2b	4	0	5	3
Bdgy,cf-rf	4	1	2	0	Hopp,cf	4	2	3	0
Galan,lf	2	0	6	0	Musial,rf	3	0	2	0
Walker,rf	2	1	1	0	W.Cooper,c	4	2	3	0
Rosen,cf	2	0	2	0	Sanders,1b	4	1	10	0
Olmo,3b	4	1	0	1	Kurwski,3b	4	1	0	2
Schultz,1b	3	1	8	2	Litwhilr,lf	3	1	2	0
Owen,c	3	1	1	0	Marion,ss	4	0	2	6
Bragan,ss	2	0	2	1	Lanier,p	3	2	0	3
Brown,ss	1	0	0	1					
Sunkel,p	2	0	1	0					
xChapman	1	0	0	0					
Warren,p	0	0	0	1					
Totals	30	6	24	9	Totals	33	9	27	14

xBatted for Sunkel in eighth.

Brooklyn 000 010 000—1
St. Louis 000 400 00x—4

R—Schultz, Musial, Sanders, Kurowski, Litwhiler. E—None. RBI—Sanders, Litwhiler 2, Kurowski. 2B—Sanders, Kurowski. HR—Litwhiler. DP—Marion to Fallon to Sanders 2, Fallon to Marion to Sanders. LB—Brooklyn 4, St. Louis 7. BB—Sunkel 2, Lanier 2. SO—Sunkel 1, Lanier 3. H—Off Sunkel 9 in 7 innings, Warren 1 in 0. LP—Sunkel. Umps.—Goetz, Jorda, Reardon. Time—1:40.

(Second Game)

Brooklyn 000 110 100—3 14 2
St. Louis 340 000 00x—7 12 1
McLish, Warren (1), Werber (8) and Owen, Bragan (4); Brecheen, Schmidt (8) and O'Dea.

PITTSBURGH, Aug. 13.—(AP)—With Frankie Colman, a regular for less than a year, batting in the winning run in both games, the Pittsburgh Pirates took a double-header from the Boston Braves today, 8 to 1 and 3 to 1. The wins were the 12th for Rip Sewell and the 10th for Fritzie Ostermuller.

PIRATES 8-3; BRAVES 1-1.
(FIRST GAME)

BOSTON	ab.	h.	o.	a.	PITTSBG.	ab.	h.	o.	a.
Macon,lf	5	2	0	0	Coscarrt,2b	5	2	2	1
Holmes,cf	5	0	1	0	Russell,lf	4	1	1	0
Wrkmn,3b	3	0	1	2	Barett,cf	5	2	6	0
Nieman,rf	5	0	2	0	Elliott,3b	3	3	1	3
Masi,c	4	0	5	2	Colman,rf	4	0	2	0
Etchson,1b	2	0	9	1	Dahlgrn,1b	3	0	6	2
Phillips,ss	4	2	2	4	Gustine,ss	4	1	4	4
Drews,2b	4	0	4	3	Lopez,c	4	2	3	0
Tobin,p	3	0	2	1	Sewell,p	3	1	2	0
xWright	1	0	0	0					
Totals	34	5	24	13	Totals	35	12	27	10

x—Batted for Tobin in ninth.

Boston 010 000 000—1
Pittsburgh 220 000 31x—8

R—Masi, Coscarart 2, Russell, Barrett 2, Gustine, Lopez, Sewell. E—Dahlgren, Lopez, Nieman. RBI—Barrett, Colman 3, Phillips, Lopez, Sewell, Russell 2. 2B—Elliott. HR—Lopez, Sewell. SB—Coscarart 2. LB—Boston 10, Pittsburgh 7. BB—Tobin 4, Sewell 4. SO—Tobin 4, Sewell 3. Umps.—Pinelli, Ballanfant, Boggess. Time—1:58. Attendance (estimated)—15,000.

(SECOND GAME.)

Boston 000 000 100—1 6 0
Pittsburgh 000 000 03x—3 7 1
Hutchings, Cardoni (8) and Hofferth; Ostermueller and Camelli, Lopez (8).

CHICAGO, Aug. 13.—(AP)—With Ron Northey hitting his 14th homer in the opener and clearing loaded bases with a double in the nightcap, the Philadelphia Phillies rose up to nip the Chicago Cubs twice, 3 to 2 and 7 to 6, before 38,576 today.

PHILLIES 3-7; CUBS 2-6.
(First Game.)

PHILA.	ab.	h.	po.	a.	CHIC'GO	ab.	h.	po.	a.
Mullen,2b	4	1	3	3	Hack,3b	4	0	0	4
Adams,cf	3	0	3	0	Hughes,ss	2	1	1	2
Lupien,1b	4	3	11	0	Merullo,ss	2	0	3	3
Triplett,lf	4	0	2	0	Cavarta,1b	4	1	12	0
Wasdell,lf	0	0	0	0	Nicholsn,rf	3	1	0	0
Northey,rf	3	2	2	0	Dallesndr,lf	4	1	1	0
Letchas,ss	3	1	0	5	Pafko,cf	4	0	2	0
Shea,c	2	1	2	0	Johnson,2b	4	2	4	6
Peacock,c	0	0	3	0	Kreitner,c	3	1	4	1
Stewart,ss	3	0	0	2	xGoodman	1	0	0	0
Lee,p	2	0	1	1	Chipman,p	3	0	0	2
Karl,p	1	0	0	1					
Totals	29	8	27	12	Totals	34	7	27	18

xBatted for Kreitner in ninth.

Philadelphia 010 101 000—3
Chicago 000 002 000—2

R—Mullen, Lupien, Northey, Cavarretta, Nicholson. E—Lee, Hack 2. RBI—Lupien, Northey, Letchas, Nicholson. 3B—Cavarretta. HR—Northey. SH—Adams. DP—Letchas to Mullen to Lupien, Hack to Johnson to Cavarretta 2, Chipman to Merullo to Cavarretta, Johnson to Cavarretta. LB—Philadelphia 2, Chicago 6. BB—Lee 1, Chipman 2. SO—Lee 1, Karl 3, Chipman 4. H—Off Lee 6 in 5 (none one in sixth), Karl 1 in 4. WP—Lee. Umps.—Magerkurth, Stewart, Dunn.

(Second Game)

Philadelphia 100 040 020—7 14 4
Chicago 000 021 201—6 9 3
Kennedy, Karl (5), Schanz (7) and Peacock; Passeau, Derringer (6), Vandenburg (7), Erickson (8) and Williams.

2 Cracker Games Are Washed Out At Mobile

The Atlanta Crackers, trailing, 2-0, in their series, had both games at Mobile washed out by rain yesterday afternoon.

Shut out, 3-0, in the opening game of the series Friday night and beaten, 3-2, Saturday night, the Crackers are anxious to get back at the Bears, but their revenge efforts were nullified Sunday afternoon when Jupe Pluvious took charge and washed out all proceedings.

The Crackers and Bears will resume their series with a double-header tonight, taking care of the two games postponed yesterday.

Lew Carpenter, if he is able to sandwich the game into his working schedule at the Bell bomber plant, and Shelby Kinney will do the pitching for the Crackers, while Kearny and Abe White are the starters for Mobile.

State Net Meet Starts Today

Jack Teagle, present City, State and Southern singles tennis champion, was given the top-seeded spot in the 1944 State tennis tournament which opens this afternoon at the North Side Tennis Club.

Bill Lurie, who lost to Teagle in the Southern, was rated second, while Frank Willett, Georgia Tech star, was placed third, and Malcolm Manley fourth. Others seeded were Donald Floyd, fifth; Lt. L. W. Shippey, sixth; Howard McCallie, seventh, and Dick Collier, eighth.

Seventeen matches will be played this afternoon starting at 2 o'clock and end at about 7 o'clock.

TODAY'S SCHEDULE.

2 P. M.—Hilliard Burt vs. Melton Heath; Bill Ranson vs. J. C. McKeller.

3 P. M.—Ed Manderson vs. Ed Fransioli, of Memphis; Howard Calloway vs. Tommy Tift; Lt. L. W. Shippey vs. John Penland.

4 P. M.—Leslie Longshore, Anniston, Ala., vs. Ken Purtz, Georgia Tech; Bud Lindsay vs. John Stephens, Anderson, S. C.; Vince Connerat vs. Ed Adams, Columbus, Ga.

5 P. M.—Dan Hill vs. Wink Mason; Harris Lowery vs. Niles Millsap; Z. A. Rice vs. Don Roberts; Hank Crawford vs. John Bucknell; Marion Reese vs. Grady Valentine.

6 P. M.—Elmer Burnette vs. Mack Stokes; Dr. C. D. Wilder, Paris, Tenn., vs. Sgt. Ken Hippensteel; Bob Humber vs. Tommy Lukens; Carlisle Vason vs. Jim Trentham.

STUBBLE TROUBLE?

USE Berkeley Blades

NO BETTER BLADE AT ANY PRICE!

18 for 25¢

©1944, CONSOLIDATED RAZOR BLADE CO., INC.

It's the Quality of leadership that makes Leaders

ATLANTIC ALE AND BEER are the Leaders

Atlantic Company—Breweries in Atlanta, Charlotte, Chattanooga, Norfolk, Orlando

Super-Gas for B-29's Awaits Military Signal

WASHINGTON, Aug. 13.—(AP)—A supergasoline powerful enough to enable the giant B-29 and B-32 bombers to perform at their maximum capabilities in raiding Japan has been developed by American chemists and will go into production when the military gives the command.

The Petroleum Industry War Council said today about 80 percent of the nation's high-octane gasoline is primed to switch over to the new fuel with only minor changes in facilities.

Chemical details were withheld, but the council said the supergasoline has a "vastly-improved octane rating" over the 100-octane fuel now used in battle planes.

The council called the "X" octane gasoline "the world's finest flying fuel" and said it was designed to "draw from the futuristic B-32 bombers, lethal B-29 Superfortresses and the most modern fighter escort planes their originally intended maximums in sustained speed, short take-offs combat radius and load-carrying capabilities."

The announcement said that oil industry scientists predict that quantity production of the new gasoline would permit "possible Allied bombing of the Japanese mainland on a suburban service schedule."

The signal for production is expected to be given "as and when military plans permit"—that is, "should a shift in U. S. military strategy suddenly call for a change in 100-octane aviation gasoline production from volume to volatility."

General Lemay Gets B-29 Post

WASHINGTON, Aug. 13.—(AP) Maj. Gen. Curtis E. LeMay is the new chief of the 20th Bomber Command, operators of the fleet of Superfortresses, the War Department announced today.

LeMay, 37 years old, a native of Columbus, Ohio, succeeds Brig. Gen. Kenneth B. Wolfe, who recently was appointed commanding general of the Air Forces Materiel Section at Wright Field, Ohio.

Until recently LeMay was commanding general of the heavy bombardment division of the 8th Air Force in England, in which post he personally led several big-scale attacks on German airplane industrial targets and U-boat installations.

As chief of the 20th Command, his new theater will be the China-Burma-India area, from which strategic attacks are being launched on Japanese war economy.

Polk Draft Board Approves Deferments

ROCKMART, Ga., Aug. 13.—The Polk County Selective Service Board has approved a six-week release for work in industrial plants for farm workers with family dependents, it is announced.

The action was taken at the request of a number of plant representatives and farmers, who, with crops laid by, wish to earn extra money during the latter weeks of summer. The board restricted such releases to married men or men with dependents without other support.

Prompt action is necessary in replying to the attractive offers in the Want Ad pages of The Constitution.

Lumber Rates Stiff Priority

Homeowners can expect priority assistance in getting lumber for repairs only in cases of extreme emergency such as damage caused by fire, flood or some similar catastrophe, John H. Olden, War Production Board's Atlanta district manager, has advised.

Deterioration of lumber because of wear and tear is not considered as an emergency and lumber to replace worn parts cannot be granted if the old material will function without repair for at least another three months, he explained yesterday.

Justifications for granting priority ratings include such damage as leaks in the roofs, weakening of the framework, separation of lateral supports from the main supports of the structure, broken joists and risers, he said.

The Federal Housing Agency is authorized to grant all priorities for residential construction and repairs.

The KEY TO GOOD VISION ACCURATE EXAMINATION
DUGGAN OPTICAL CO.
OPTOMETRISTS & OPTICIANS
221 MITCHELL ST. SW
PHONE WA. 9985

Who else wants to say "Goodbye" to these 6 Face Powder Troubles?

1 Does the face powder you use fail to give a smooth, even finish?
2 Does the face powder you use fail to stay on?
3 Does the face powder you use fail to stay fresh and fragrant?
4 Does the face powder you use fail to hide little tired lines?
5 Does the face powder you use fail to hide tiny freckles?
6 Does the face powder you use fail to hide tiny blemishes?

Women say this new-texture face powder makes their skin look smoother, years younger!

There's a thrilling *new-texture* face powder that helps end all the 6 "face powder troubles" listed in the panel to the left!

It's Lady Esther Face Powder — and it's different because it's *made* differently! It isn't just mixed in the usual way—it's blown by *TWIN HURRICANES*. And this patented hurricane method of blending not only makes the texture much smoother and finer than ordinary powder—it makes the shades richer—it makes your skin look *younger!*

Lady Esther Face Powder goes on your skin like a film of beauty. It helps hide little lines and blemishes, even tiny freckles.

Living Proof—In Your Own Mirror!

Just try Lady Esther Face Powder! Get the smallest size box, if you like—but *try it!* When you see how much softer, smoother and younger it makes your skin look—it's time enough to get the largest and most *economical* size. But for living proof in your own mirror that this is the most flattering face powder you have ever used, get the small-size box of Lady Esther Face Powder *today!*

TUNE IN Lady Esther "Screen Guild Players" Monday nights, CBS.

Texas

Continued From First Page.

target—found by its flashes as seen by our spotters aloft—and ended our agony of inaction with mighty salvos from the main batteries.

SHELLS FELL EVERYWHERE

German shells roared over us, fell short of us, dead ahead, dead aft, along the water line. The mighty old "Tex" sped up, slowed, swerved in obedience to her calculating captain.

Sixty-five times, her officers counted, the Germans straddled or near-missed the Texas, hurling back her defiance over the intermittent smoke screen of the destroyers and sweeps.

On the navigation bridge, the tension was lightened by innumerable smokes, repeated jokes about unsteady hands. As calm as the busy captain were the navigator, Lt. Cmdr. Louis P. Spear, USN, 27, of Berkeley, Cal., and the communications officer, Lt. Forrest S. Drummond, USNR, 33, of New York City, ex-associate professor at the University of Chicago law school.

At his usual station portside was the chaplain, youthful Lt. Clarence LeGrand Moody, USNR, 30, of Dillon, S. C., and New York City, the ship's broadcaster, doing a masterfully restrained job of describing, play-by-play, every bit of the action.

WHEN THE SHELL STRUCK

I moved slightly toward the starboard door. Then the shell struck.

The noise and the blast were indescribable, then there was warm, choking yellow-black smoke everywhere. The back of my left knee felt as if a mule had kicked it inward, while a cyclone blew me forward.

I stumbled, half blinded, dazed and choking, out on to the open bridge, with several others. The captain had turned about from the starboard rail, was looking in the bridge: "Clear the bridge . . . all hands below."

Lt. Com. Spear, inside still, repeated it, adding: "Take it slow."

The captain a moment before had given the order to the helmsman, "Right, hard rudder!" Now he had to get to the conning tower, immediately change his previous order to "Steady as you go," and thereby avert a possible collision with the Arkansas or other ships.

LIKE DAILY HABIT

This he did, as if the whole performance were a daily habit.

Inside the bridge, with the smoke clearing, Lt. Com. Spear and Chaplain Moody, aided by Ship's Clerk Clark and several yeomen, administered morphine to the wounded . . . all struck down within a few feet of the helmsman, Christen N. Christensen, quartermaster, third class, U. S. N. R., 21, of Brooklyn, N. Y., against whom most of the blast and the fragments flew . . . stanched their cuts until stretcher-bearers and medical corpsmen arrived. Among their aides were Will J. Eddleman, bugle master, first class, U. S. N. R., 22, of Brooklyn, N. Y., and the captain's Marine orderly, Pfc. William R. Buckhout, of Irvington, N. J.

Elsewhere on the ship there were other wounded. But the Texas' traditional luck was still with her. Despite the virtual perfection of the German shooting, there were no more direct hits. Despite that miracle-hit at the base of the bridge the damage, though extensive, was superficial; the casualties incredibly low, compared with what it might have been.

The Texas was still fighting, blasting away now with terrific eight-gun salvos. I watched the remainder of the battle from the conning tower, whence, before I arrived, I saw two corpsmen supporting the gunnery officers, Lt. Cmdr. Richard Derickson, U. S. N., 34, of Minisink, Pa., and Seattle, Wash., and taking him below. There was a gash in his head. We had been inside the 14-inch armor of the conning tower. The German shell had sheared off the main battery fire director hanging just over Lt. Cmdr. Derickson's head. By a miracle, the huge weight only grazed Lt. Cmdr. Derickson. His condition, the doctors say, is good.

The fleet was taking punishment. Other ships were hit. Adm. Deyo decided to "double the dose"—the bombardment lasted three hours instead of the originally planned 90 minutes, until the Army called it off at 3 o'clock.

We headed for our port in Britain, battered and shaken, but full of a thankful spirit.

Park Fire

Continued From First Page.

sioner of Cliffside, said the flames had leveled about 75 per cent of the buildings and gutted another 10 per cent in the 49-acre enclosure. Michaelson was injured in a fall from the roof of a one-story building from which he was directing the fire fighting.

Community officials who drove to the scene from neighboring towns, led by Mayor Joseph W. Marini, of Cliffside Park, personally manned fire hoses and aided firemen, seven of whom were overcome by smoke.

Among the individual tales of heroism was one of Marguerite Baily, 30, registered nurse of Edgewater, N. J., who heard the radio appeal for assistance, rushed to the scene and saved or treated 75 persons single-handed for burns, smoke or heat exhaustion.

According to eyewitness accounts, the fire started when flames burst suddenly from under the Virginia Reel, a circular ride which was loaded with children. Thomas Mensorio, of Cliffside Park, who was waiting his turn to enter, said "it was awful. It suddenly turned into a mass of flames while I watched."

At the swimming pool next to the Virginia Reel, 4,000 persons were caught on the beach and a jam was created at the entrance to a narrow bridge leading to the dressing rooms.

Check Itching First Application

Agonizing itching of ugly Eczema, Rash, Tetter, Ringworm, Pimples, Scabies, Toe Itch is checked in ONE APPLICATION of BLUE STAR OINTMENT. Repeat as needed as nature helps heal. Money back if FIRST jar fails to satisfy. Try it today.—(adv.)

REPORTED WOUNDED—Field Marshal Baron Maximilian von Weichs, German commander in chief in the Balkans, has been wounded by a young Nazi lieutenant in an assassination attempt, a report from Belgrade through Switzerland said.

East Point Legion Will Honor Leaders

Department Commander Louis C. Summers and Department Adjutant Stanley Jones will be guests of honor at the meeting of the East Point Post No. 51, American Legion, at 8 p. m. today at the auditorium of the East Point Woman's Club on Church street.

Several city and county officials will attend the meeting, when the Legion's GI bill of rights will be discussed. Preston Sumner, first district commander, will preside.

U. S. B-29's May Help To Keep World Peace

WASHINGTON, Aug. 13.—(AP)—Sir Alexander Cadogan, British delegate to the world security talks opening next week, virtually indorsed today the broad outlines for an international peace organization already laid down by President Roosevelt as the basis for the American security plan.

That statement, coupled with his disclosure that there already has been an exchange of ideas among the British, Americans and Russians on how peace should be organized, gave rise to hope among officials here for a greater degree of success than had been predicted heretofore for the Washington conversations.

Cadogan talked to reporters at a news conference held by the British ambassador, the Earl of Halifax, who has just returned from London.

Cadogan disclosed that the Soviet government has supplied a statement of at least some of its postwar organization ideas in the last day or so. He said Britain sent over a statement of its tentative plans more than a month ago. Both Britain and the United States also had kept Moscow advised.

The peace police proposal, it was learned meanwhile, was developed by military authorities and is growing in importance in American plans for the security conferences.

Essentially, the proposal is that each nation should earmark a part of its land, sea and air power as its own peace police organization. Each organization would retain its separate national identity. An important part of such a U. S. organization might be the world-roving 20th Air Force of super-bombers.

In event of a threat to peace which the world organization could not stop by political and economic measures, units of the various peace police organizations could be ordered into joint action by their respective governments in much the same way that many different Allied divisions today fight together under a single commander.

Such a use of military forces would not be considered an act of war, since it could only be taken by the peace-preserving nations after common agreement and in accordance with their declarations for maintaining peace. The peace police might be said to have the same sort of special legal status that United States Marines occasionally have invoked in their peacetime operations.

Captured Rennes Field One of France's Largest

RENNES, France, Aug. 10.—(Delayed)—(AP)—The Rennes airdrome, captured by the Americans, covers more acres than La Guardia Field in New York and is one of the largest and best equipped fields the Germans had in France.

Originally laid out by the British in 1939, the field had 18 large hangars, and two new concrete runways, one 4,360 feet long and the other slightly over 5,000 feet, which the Germans had built. Both runways were 250 feet wide with elaborate systems of taxiways and parking areas extending two and a half miles into the cover of woods.

ROOFS
Low Cost High Quality
WHITE ROOFING CO.
57 ALABAMA ST. MAin 4567

Hereford Sale Set at Vidalia

VIDALIA, Ga., Aug. 13.—Giles McNatt, manager of the McNatt stock yards here, said that stock growers of this section will have an opportunity to furnish their herds with registered Hereford bulls next Wednesday when 40 head of registered butt-head and white-face Herefords are to be offered to bidders. The special sale of registered stock will follow the regular weekly sale at the stock yards. The bulls are brought from Texas and range from 16 to 22 months in age.

It Takes Four GOOD TIRES TO ASSURE SAFE DRIVING!

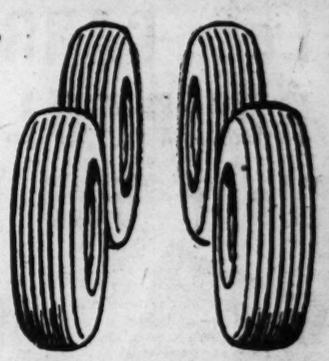

One good tire won't keep you rolling. You MAY get a new tire, but they are not as plentiful as some think. A new tread will give you thousands of miles of service—especially when done by Certified Master Treaders, such as us, who adhere to the highest standards.

Know Your Recapper!

We are pioneers in recapping and repairing. 25 years servicing Atlanta's motoring public.

DONT CUSS—PHONE US

PRIOR TIRE CO.

Atlanta's Largest One-Stop Station

Peachtree and Pine WA. 8866

Even Before the War, the PHILCO REFRIGERATOR Gave You this Advanced Design!

A full size, separate Compartment for FROZEN STORAGE IN ADDITION TO THE REGULAR ICE CUBE CHAMBER

Today owners of Philco Refrigerators have good reason to congratulate themselves on their choice. For before the war, Philco introduced an entirely new kind of refrigerator with a full size, separate compartment for Frozen Storage where foods of all kinds can be kept at below freezing temperatures for weeks. Think what that means in these days of food rationing and restricted shopping trips. And remember, it's an *exclusive* feature, only one example of the Advanced Design that Philco has brought to refrigeration.

Tomorrow under the influence of Philco Advanced Design, the refrigerator will be tremendously more useful and convenient in your home. New ideas are waiting for development when Philco engineers return from their war research. Watch Philco in refrigeration after the war. You'll see new evidence of the engineering progress that has made the Philco name stand for Leadership over the years!

★

Listen to the Radio Hall of Fame Orchestra and Chorus with Paul Whiteman. Sundays, 5 to 6 P. M., C.W.T., Station WAGA

PHILCO

Famous for Quality the World Over

★

The Distributor of Philco Products in this Area is
BROWN DISTRIBUTING COMPANY
731 Glenn St., S. W. Atlanta, Ga.

200TH MISSION

ROME, Aug. 13.—(AP)—Capt. William S. Gatling, 22, Tarboro, N. C., set a new record for American fighter pilots in this theater by flying his 200th mission on a single tour of duty. Gatling began as a Warhawk pilot in the western desert, and now flies a Thunderbolt.

DOOLY OPENING DATE

VIENNA, Ga., Aug. 13.—The Vienna High and Dooly county schools will open for the fall term on September 4. With the exception of the commercial teacher, the faculty at Vienna school has been completed, according to C. D. Champion, superintendent.

Let CARROLL'S REUPHOLSTER Your OLD SUITE

Old Shabby Suites Made "Like New"

Yes, your lumpy, worn and faded pieces can be restored to their original loveliness the Carroll way—and at trifling cost. Just choose your fabrics from our fine selection and leave the rest to Carroll's factory methods! The beautiful results will amaze you!

Select Coverings in Your Home
CALL DECORATOR SERVICE—WA. 2001
He will bring complete samples and assist you in choosing the fabrics to blend with your color scheme.

Store Hours: 9 to 9 Mondays

"The Friendly Store" Carroll FURNITURE CO. 122-126 WHITEHALL

Constitution Staff Photo—Kenneth Rogers.

WEDDING BELLS—Ring out for Mr. and Mrs. Tom Thumb at the Howell park playground. The pretty little bride, four-year-old Diane Shockley, and the serious groom, E. W. Copeland Jr., 5, speak their vows before Preacher Roy Copeland, 8, while Peggy Faye Tripp, 8, (back) acts as bridesmaid.

Mustard Heads GI's Want List

The one thing Joe E. Mundy, serving with the infantry in Italy, wants most is a small glass of mustard, he said in writing the request to his father, J. Ellis Mundy, assistant district attorney.

"I've lost the comb you sent which arrived today and I'd like to have another, but please send the jar of mustard," he said.

Mundy said his son was in a rest camp somewhere in Italy after having participated in the North African campaign and in the push from Salerno to Rome.

He wrote his father that the grapes there are ripening now, but the olives are still the size of chinaberries.

Recently in action, young Mundy lost all his possessions, which he didn't mind so much had they not included the large rock collection he had picked up from Africa to Rome.

A former student at the University of Georgia, Mundy was vitally interested in the study of rocks and had quite a collection to exhibit before entering the Army.

CLASSMATES JOIN TO BOMB TARGET

NINTH AIR FORCE ADVANCE HEADQUARTERS, France, Aug. 10.—(Delayed) (AP)—An Air Force intelligence officer needed information on vital German installations, so he sent for a prisoner who reportedly had worked there.

When the prisoner walked into the tent, there was a stunned silence. After a terse exchange of greetings the German sat down and talked.

Later an official report stated simply that the target was bombed—it did not mention that the German prisoner and the air intelligence officer were classmates at a well-known university in the United States.

ZIONIST LEADER DIES

JERUSALEM, Aug. 13.—(AP)—Berl Katzenelson, 57, prominent leader of the Zionist labor movement, died here yesterday. He was editor of "Davar," Hebrew labor newspaper.

Textile Experts Named to WPB

Four textile experts have been appointed to the staff of the southeastern regional War Production Board to assist mills in this region in solving technical problems which may be slowing down production.

G. Leonard Allen, deputy WPB director, said the new field men are assigned to work in Georgia, Tennessee, North and South Carolina. Other men will be assigned to the Alabama and Charlotte, N. C., areas later, he said.

The new appointees include J. C. Edwards, formerly general superintendent of Martha Mills, of Thomaston; J. T. Hilton, former professor of textile engineering, North Carolina State College, of Raleigh; J. E. Barbre, on leave of absence from a southern textile corporation, assigned to Knoxville, and L. O. Bunton, former mill manager, assigned to Greenville, South Carolina.

Allen disclosed that WPB has ordered 1,700 looms to be converted from work on upholstery, drapery, sateens, bedspread fabrics, etc., to production of urgently needed duck, tent twills, jungle cloth and duck substitutes by September 1.

CALLED TO MISSISSIPPI

GREENVILLE, Ga., Aug. 13.—Col. J. P. Atkinson was called to Greenville, Miss., this week due to the sudden death of his step-father, C. I. Brown. Mr. Atkinson's mother died about three months ago.

DATES ANNOUNCED FOR MAILING OVERSEA CHRISTMAS PACKAGES

The Christmas mail period for packages to Army and Navy personnel overseas is from September 15 to October 15, after which no gift parcel may be mailed to a soldier without the presentation of a written request from him, Postmaster Lon Livingston has announced.

Gifts for men and women overseas should be wrapped adequately to stand the long voyage and perhaps many forwarding trips, he said.

"Don't use a shoebox for the package," Livingston pleaded, "but pack gifts in boxes made of metal, wood, solid fiber-board or a strong double-faced corrugated board reinforced with strong gummed paper tape or tied with strong twine."

"If the outer wrapper is crushed—and this is likely to happen, the loss of contents can be prevented if fiberboard boxes are wrapped in heavy paper," he added.

He urged that as many persons as possible mail gifts on the first day of the mailing period in order to prevent a concentration or overloading of packages on the final days that may hinder them reaching the destination on time.

Dougherty Citizen Has Poetry Printed

ALBANY, Ga., Aug. 13.—"Songs of a Pioneer's Daughter" is the title of a book of poetry which May Dickerman Burdick, Dougherty county woman, has written, and which has just been published by Pegasus Studios, of Cleveland, Ohio.

Mrs. Dickerman, a Kansas pioneer, has been a resident of Albany and vicinity for several years, and now lives on a farm on the Cordele road.

CINDERS For Driveways
In Truck or Carload Lots
JONES & HARDIN MA 1107

To give employment and to get employment. . . . A Want Ad in The Constitution equally effective in both cases.

LIVESTOCK SALE

DAWSON, Ga., Aug. 13.—With 55 graded hogs being offered, the livestock auction held here this week totaled $2,428. U. S. number one hogs sold for 14 cents per pound. Only a few cows were offered during the afternoon's bidding and prices were steady. The sale was well attended by both local and out-of-town buyers.

FOR SALE
9 HOUSES
Corner Wallace and State Sts., N. W. Can be moved and rebuilt.
JONES and HARDIN
MAin 1107

RUPTURED?
SEE THE DOBBS TRUSS
• BULBLESS • BELTLESS • STRAPLESS
It holds the muscles in place with a CONCAVE Pad. It has a cross-body pressure which holds just like your hand. Nature teaches you not to force a bulb or ball in the rupture, thus spreading the muscles farther apart. Sanitary. Cool. Durable. Economical. Examination and demonstration free. No charge for adjustment. Call or write for literature.
DOBBS TRUSS APPLIANCE COMPANY
360 Peachtree Arcade. ATLANTA 3, GA Tel MA 2496

Bundles for Babies

STAMPED TO STITCH

LIGHTWEIGHT BABY SACQUE
"Playful Lamb" design! Already made with blue or pink piping. Excellent lightweight material. **89c**

QUILTED CRIB COVER
White quilted cover, hand-tinted designs of puppy and kitten see-sawing. Easy-to-do embroidery. **2.98**

BABY BIBS, completely made up—lined and bound. Tie-string attached. Rabbit, bear and squirrel designs. Set of three, **69c**

SACQUE AND KIMONO SET, several adorable designs stamped on white crinkle crepe. Launders beautifully. **1.28** *set*

QUILTED BABY SACQUE, white, lined with pink or blue material. All finished. Delicate rosebud pattern to be embroidered. **1.50**

CARRIAGE ROBE, made of pink or blue rayon fleece—50% rayon, 50% cotton. White bunny cloth applique included. **1.50**

CRIB COVER with a pussy cat design. Already sewn and stamped for easy-to-do embroidery. Pink cambric only. **1.59**

MINERVA ZEPHYR BABY YARN, 100% wool! 3 fold. For caps, sacques, bootees, sweaters. White, blue, pink. ¾ oz. **40c** *ball.*

POMPADOUR, 65% virgin wool, 35% rayon. In white, pink, blue and a variegation of white, pink, blue. 1 oz. **48c** *ball.*

All from Rich's Needlework Shop, Second Floor . . . RICH'S

New Beauty for Bedroom or Bath!

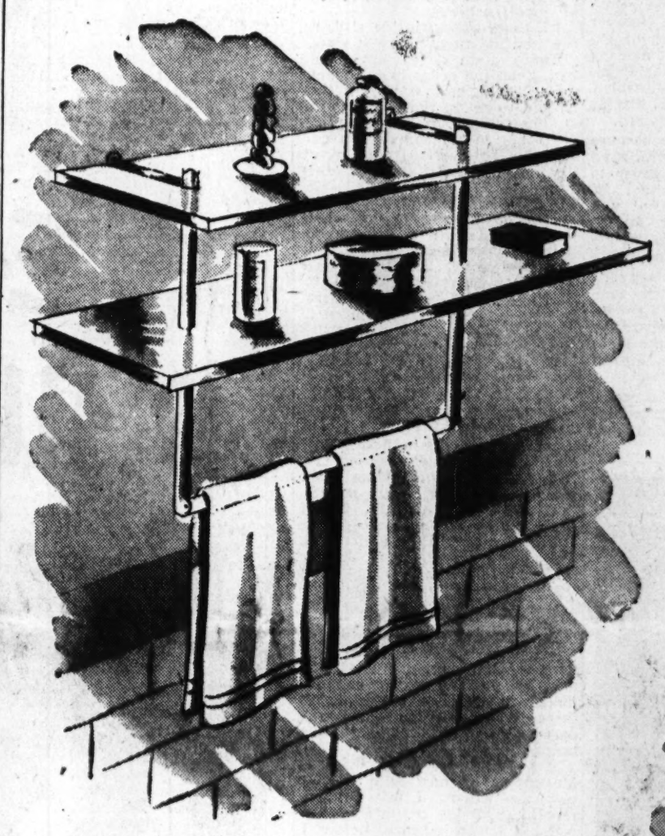

DOUBLE WALL SHELF

1.49

With a double duty! Room for all your toilet accessories . . . and a hanging towel rod! Top shelf, 5x18 inches, bottom shelf, 5x24 inches.

TRIPLE WALL SHELF

1.29

To furnish that forever-needed extra wall space! You'll find a place for all your bedroom or bath room knick-knacks. Glass shelves each 5x14 inches.

DOUBLE WALL SHELF

1.29

You'll find so many uses for this attractive shelf . . . in bedroom or bath. Glass shelves—top, 5x18 ins. and bottom shelf 5x24 ins.

SHELF WITH MIRROR

5.50

New beauty with added space! Two 5x14-inch glass shelves and beautiful lucite rods . . . also mirrored back. Perfect for a gift to be remembered.

Hanging brackets and instructions included on all shelves

Rich's Housewares *Sixth Floor*

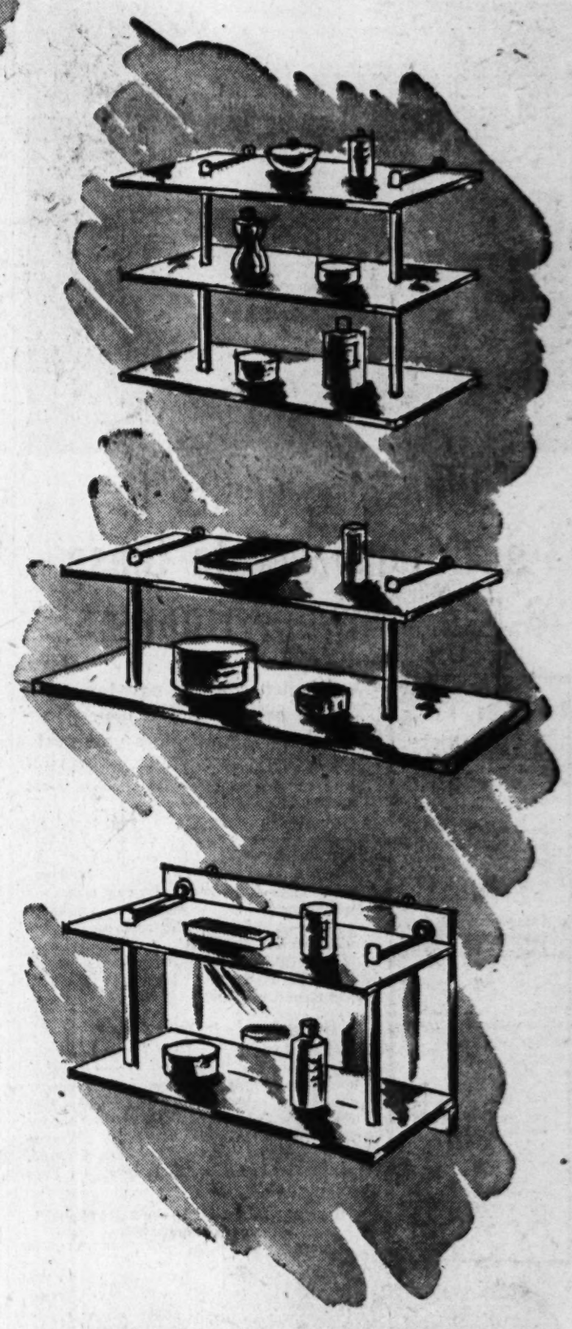

Your Housewares Headquarters . . . RICH'S

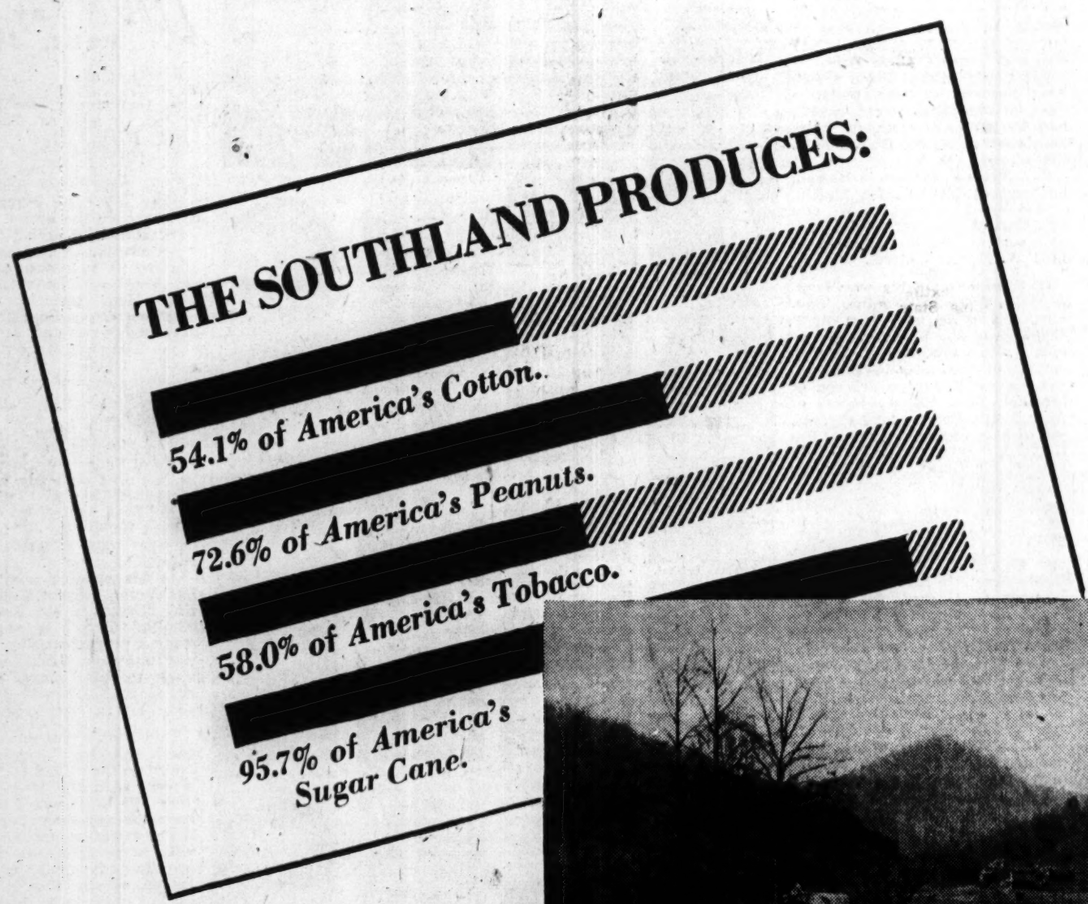

Who Plans the Best Will Profit Most!

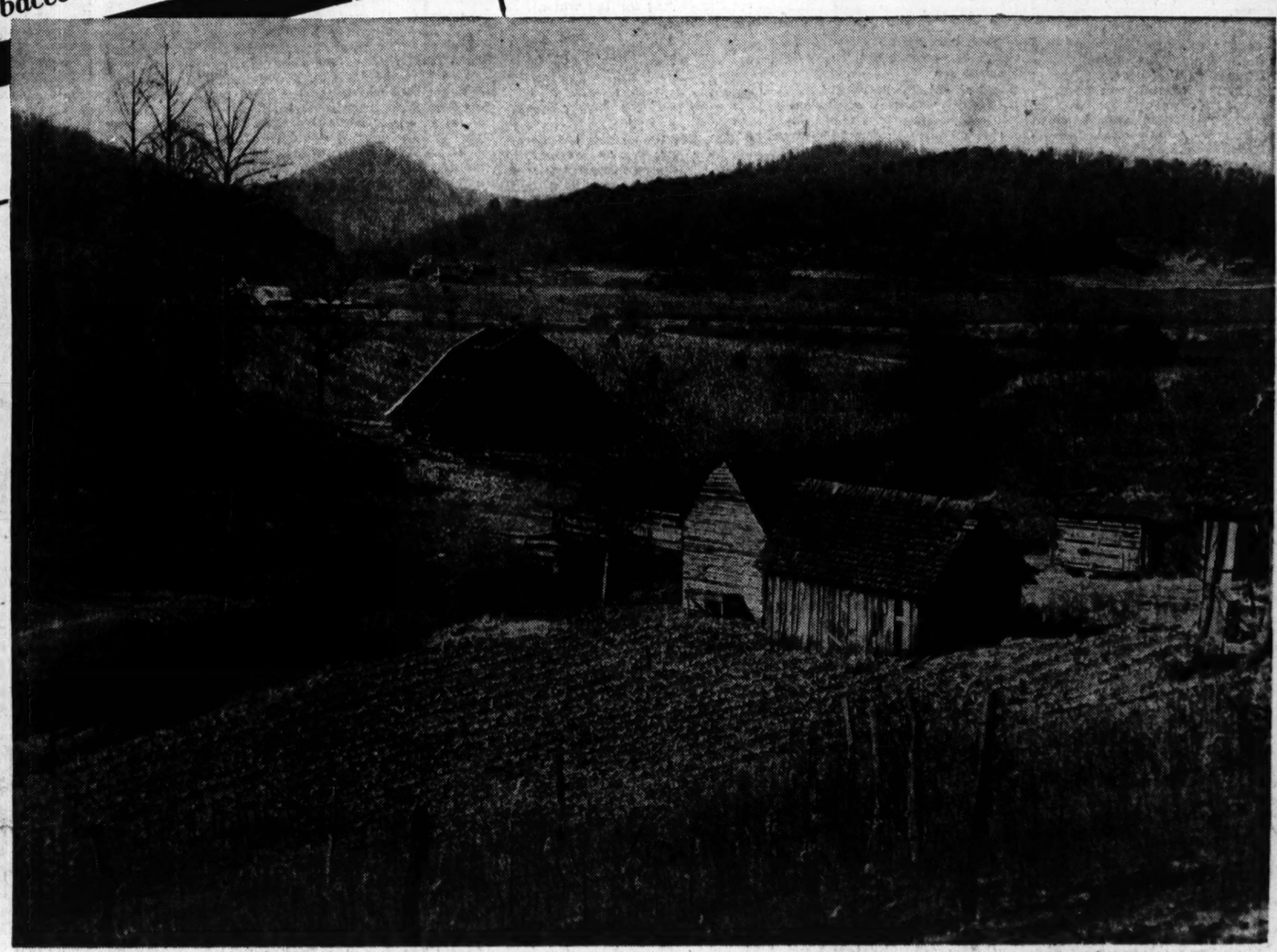

The Southland's Farms must become the Basis of America's Post-War

Agrarian-Industrial Economy

Cotton! Sugar Cane! Tobacco and Peanuts! Here are four products in which the Southland leads the nation! History has proved that these can make—or ruin—our economy!

What happens next, is up to us! If we make the most of our opportunity, we shall build a sound economy! If we fail, the Southland shall become bankrupt once again!

We must start now—rebuild our soil! We must educate our farmers to more than one-crop lands! We must study needs of chemurgy—build our important animal husbandry!

Today is the time to begin—tomorrow will be too late! Unless we take this opportunity—we shall give away the Southland's birthright to economic security for tomorrow!

Who Plans the Best, Will Profit Most! Now Is the Time to Build for the Future . . . **RICH'S**

New Recipes Contributed by Readers Include Two Famous Greek Dishes

By Sally Saver.

There are days when writing a food column is more fun than work. These are the days when friends of the column drop in bringing a favorite recipe to share in neighborly fashion with me, or to discuss some bright and shining new idea which has occurred to them. All good cooks like to collect recipes, but they also like to share and exchange ideas and culinary experiences. Sometimes those who have small children or who live too far call or send recipes or ideas in. These expressions of neighborly interest and willingness to share always please me very much.

It was in this spirit that Mrs. James Andreolas, 465 Techwood drive, N. W., Atlanta, whose father and husband were born in Greece, came in recently bringing recipes for several famous Greek dishes she serves. These she thought I might like, and I did. Furthermore, I think they are too good to keep to myself, so I am printing a couple.

Another day I had a recipe for watermelon rind pickle from Mrs. L. J. Halpin, of Pine Circle, N. E., Atlanta. This recipe, Mrs. Halpin says, was given her by the wife of the present governor of Iowa, Mrs. Bourke Hickenlooper, who is renowned in that section for her good cooking. Mrs. Halpin thought southern women might like to know how Iowans make watermelon pickle.

But first, Mrs. Andreolas' roast lamb, Greek style:

A leg of lamb or whole shoulder. Wash with warm water, a little soda added to the water takes away strong flavor. Wipe meat dry. With a small sharp knife make small slits and stuff these with: 1 onion, 1 or 2 cloves, garlic, chopped, salt and pepper and 1 teaspoon thyme. Sprinkle meat all over with salt and pepper and roast in 350-degree oven without cover and without adding water, allowing 30 minutes to a pound.

When meat is half done baste with the juice of 2 lemons. And 40 minutes before cooking time is up place peeled potatoes around roast. This dish of roast lamb and potatoes Mrs. Andreolas serves with a salad bowl of greens, tomatoes and cucumbers dressed with olive oil, vinegar, salt and pepper.

Cottage cheese makes a large variety of light but nutritious summer salads, combining well with fruits and vegetables.

The Greek "Dolmathis" or "wrapped cabbage balls" is justly famous. This is the recipe:

1 pound ground beef.
½ pound ground lean pork.
Salt and pepper.
One large onion and 1 clove garlic, ground with meat.
1 cup rice, washed, but uncooked.
Large cabbage leaves.
1 teaspoon thyme.
1 teaspoon cinnamon.
1 bay leaf.
1 egg.

Place large cabbage leaves in saucepan and add hot water to cover. Place cover over fire for a few minutes for leaves to wilt. Lift out leaves, drain, saving water. Mix the ground meat, rice, egg and seasonings. Form into balls and place a ball in each cabbage leaf; roll up. Place in large saucepan and add enough to the cabbage liquid to barely cover. Cook gently about 30 minutes.

These are served with lemon-egg sauce made this way: Beat 2 eggs well; gradually add the juice of 2 lemons, beating all the while. Finally add ½ cup of the cabbage liquid, gradually. Mrs. Andreolas says she stuffs bell peppers and squash in the same way.

Now, here's the recipe from our neighbor in Iowa sent in by Mrs. Halpin:

WATERMELON PICKLES
Rind of 1 large watermelon.
(4 quarts prepared rind.)

Cut all pink from rind and cut into small squares, about 1 inch. Soak overnight in salt water, ½ cup salt to 1 gallon of water. Next morning rinse well, changing water several times. Then boil in water to cover 1½ hours. Make syrup of 2 quarts vinegar, 14 cups sugar, 2 tablespoons whole cloves (tied in a bag), 2 sticks of cinnamon. Boil syrup 30 minutes, then add rind and one small bottle of Maraschino cherries. Boil 45 minutes. Then let stand overnight. Reheat and seal in sterilized jars.

(Editor's Note: In these days of sugar-saving I know you could get by with 10 or 12 cups of sugar in the above recipe. But don't tell the governor's wife I said you could alter her prized recipe!)

Little Margaret O'Brien Stars in Two New Movies

By Inga Arvad.

HOLLYWOOD.—(NANA)—Little Margaret O'Brien is certainly getting the top-star treatment over at M-G-M. She is scheduled to play in a great number of pictures, including "Touch of Heaven," a lovely story about a little girl who goes to heaven. There she tells the Powers-That-Be that she has something very important to settle in her family before she is able to stay up there. She is permitted to go back to earth, and proves that she can do such an excellent job of making her people happy, that the Powers in heaven decide to let her stay on earth a little longer.

But the most interesting story, of which I read a part a few days ago, is "Vines Have Tender Grapes." Director Clarence Brown was so enthused with George Victor Martin's book, that he persuaded M-G-M to buy it, and now Margaret will play Selma, the wise, lovely little girl of Norwegian ancestry living in northern Wisconsin, locale of the story.

Damon Runyan, one of America's most noted writers of short stories, is high on the list of beloved people in this town. This was shown by his warm welcome back to Hollywood after his recent illness. The best proof that he is himself again is that he has signed a new 20th Century-Fox contract as a writer-producer. Besides that Runyon will give the once-over to "I'll Be seeing You" for Columbia and work in close collaboration with his friend of 35 years, Al Jolson.

The longer the war lasts the more catch-phrase titles are pinned on our leading morale boosters. Marines on Eniwetok island in the South Pacific have conferred a new title on Songstress Frances Langford, currently singing for her GI supper in the South Pacific. Because she was the first woman to set foot on Eniwetok after the Marines had cleaned out the Japs, Frances was named "The First Lady of Eniwetok." Frances is already acting the part by turning out a South Pacific version of "My Day."

Last week Marie McDonald went up to Arrowhead for her first vacation in a year. Something went wrong with her brakes up there and a repair car, holding Marie's car to a slow pace with heavy chains, brought her safely down that mile-long mountain road, Marie's car preceded the repair man's.

When they reached San Bernardino the garage man handed the actress an obviously exorbitant bill.

"That's a little high, isn't it?" Marie asked.

"Lady," said the garage man, "if you want I should take you back up there, you can coast back without breakes—for free."

Somewhat more than a year ago, Ralph Bellamy, after 13 years of being cast in some of the dullest roles imaginable, decided to shake the dust of Hollywood from his shoes and make a try at Broadway. A spell of idleness ensued with seemingly nothing worth while in sight. Then one night a friend sent him a script of an unproduced play, "Tomorrow the World." After reading it, Bellamy called the producer and was given the leading part. "Tomorrow the World" went on to be a success on Broadway.

Now Ralph is back in Hollywood with a plum assignment as Douglas Proctor in "Guest in the House," a role far away ahead of anything he ever had in his "typed" days.

Sure—they always return, when they have a chance. We like to think it is because of the sunshine—and not because of the huge stacks of greenbacks.

Avoid High Calorie Pitfall If You Want To Stay Slim

By Ida Jean Kain.

It is not stretching the truth to say that 90 per cent of all women diet at one time or another. But figures prove that only a small percentage live happily slim ever after.

Why not keep a lovely figure? It's twice as easy to stay slim as it was to lose the excess poundage. In reducing, the daily calories must be cut by at least one-third so the stored calories can be burned for energy. But all you have to do to keep slim is not overeat. But it's easy to slip back into the habit of overeating. For a time this may not show on the scales. But as soon as the excess calories catch up with you, the scales shoot back up.

Your best chance to stay at normal weight is to exercise intelligence about eating, and stick to some of the reducing habits. Like water drinking . . . make it a rule not to have over three-fourths to one glass of any kind of liquid with the meal. Water isn't fattening, because it has no calories, but excess liquids with the meal whet the appetite and by stretching the stomach actually increase your capacity for food. Excess salt with a meal increases thirst, so there's another tip—do not salt everything heavily. Ordinarily the amount of salt used in cooking is sufficient. In hot weather, however, more salt may be needed to replace that lost through perspiration. It's a good plan to sprinkle a little salt on melons, salads, etc.

The keeping slim menus must contain the protective foods in the amounts needed for reducing. But 300 to 500 more calories can be added in any foods desired. However, if desserts were your downfall in the first place, it's silly to get right back on the carbohydrate incline. The more sweets you eat the more sweets you want to eat.

It's best to avoid the high calorie pitfalls, it makes it so much easier to keep slim. Never go back to eating the fat part of the meat or to having fried meats and fried foods and taking the gravy. Fats count 100 calories per tablespoon. Fats are twice as fattening as other foods.

Watch the bread and rolls. Have a slice or two of bread with a meal, but never more. Particularly watch out for hot breads. Remember when you used to think nothing of eating four or five biscuits?

Exercise is important, too. Just a small amount of daily exercise, as little as 10 minutes a day, will bolster that resolution to keep a nice figure. Well-toned muscles stiffen the will power and discourage a return of the pounds.

Make it a rule never to let the scales climb more than three pounds without putting a sharp curb on the calories, and never to let a day go by without taking 10 minutes of exercise.

If you do not have a Calorie Chart, send for it and keep tab on the calories. Please enclose 3 cents in coin or stamps to cover cost of mailing.

Health Quiz

By Dr. William Brady.

Powdered Egg Yolk Hard To Get.

Just where should one start scouting for powdered egg yolk—drug store or grocery store? I am anxious to gain weight if it is possible. I'm perfectly healthy but a sad sack in appearance because I am 18 pounds underweight.

(Miss T. S.)

Answer—Grocers should have it, if and when it is available. Send stamped envelope bearing your address, for pamphlet "How To Gain Weight."

OLD LEGENDS NEVER DIE

Ben Told it is bad for child to sleep with older person, as the elderly person takes strength away from the child. Is this so? Daughter, 9, sleeps with grandmother, 72.

(Mrs. L. M.)

Answer—Generally it is better for everyone to have his own bed. But there is no foundation for the notion that one sleeping partner takes strength away from the other, old or young. Both will get better rest if they sleep each in her own bed. They are less likely to share any infection either may happen to have if they do not sleep together.

HOME MEDICINE CABINET

Please suggest sometime what items the home medicine cabinet should contain.

(A. H. H.)

Answer—Send stamped envelope bearing your address, and inclose 25 cents for booklet "The Medicine Cupboard."

YOUR HOROSCOPE

By ALICE DENTON JENNINGS

March 21-April 19 (ARIES)—Throughout the entire day until 7:38 p. m. use care in dealing with older people. Pay attention to finances and avoid undue chances where money is concerned. The evening hours favor pleasures, friendships, art, music.

April 20-May 20 (TAURUS)—It will pay to examine all situations today and not enter into new obligations and new ideas impulsively. Plans of a daring nature may be placed before you, but when you investigate they are apt to lack soberness and soundness.

May 21-June 20 (GEMINI)—The entire day is willed with influences that are very strong, inclining you to scatter both your energies and your personality, and in the end attain nothing but exhaustion.

June 21-July 22 (CANCER)—Before 9:43 a. m. you may find that you are filled with wild or romantic ideas, which should be strongly held in check. Such ideas may be in business matters, but regardless of the phase of life in which you feel such emotions, if put into practice they will not remain on a stable basis.

July 23-Aug. 22 (LEO)—There will be a lessening of tension both in your personal feelings and in dealings with others today. Before 9:11 p. m. you can deal with serious-minded people advantageously and your mind will feel at ease when concentrating on the work at hand.

Aug. 23-Sept. 22 (VIRGO)—Favors routine affairs in your life, but suggests caution in secretive matters, around liquids, water and chemicals. The remainder of the day is favorable for making progress in things that will advance your standing, dealings with people who are conservative and responsible.

Sept. 23-Oct. 22 (LIBRA)—Affairs started previous to 7:17 a. m. are likely to prove strenuous, or encounter sterner responsibilities than appeared on the surface. Between 7:17 a. m. and 7:51 a. m. you will feel a greater breadth of vision and your judgment regarding the future outcome of your interests will have a sound basis.

Oct. 23-Nov. 21 (SCORPIO)—An undercurrent of illusion permeates the influences through 7:06 p. m. Speculative ideas, financial affairs appear to be less than they seem. Use caution around water and in transactions involving liquids.

Nov. 22-Dec. 21 (SAGITTARIUS)—This is a day when you should not allow even slight disagreements to develop, for they will likely rebound to your disfavor. Business and professional changes are not especially favored. An excellent day to stick to routine.

Dec. 22-Jan. 19 (CAPRICORN)—Unless careful thought is given to your undertakings previous to 12:17 noon, you will very likely meet with little cooperation in your plans from others. After 12:17 noon is an excellent time to start new enterprises that have been carefully thought out.

Jan. 20-Feb. 18 (AQUARIUS)—Activity and forcefulness may be well applied to business and industrial interests before 4:48 p. m. Friendships and associations with older people should prove beneficial, if your dealings are of a constructive nature.

Feb. 19-March 20 (PISCES)—The keen interest and aliveness you feel today may give you a desire to lead on, or you will seek for some outlet for your energies. Turn these energies towards matters already begun, rather than beginning new ideas.

Worry Clinic

By Dr. George W. Crane.

(Annette has quit three churches because she says she found hypocrites therein. And she now is depriving her youngsters of Sunday school training because of her fallacy in logic. It is a sin to let your adult prejudices interfere with the proper growth and nurture of your child's idealism.)

CASE D-225: Annette B., aged 34, is the mother of two little boys.

"I have read your column for several years and usually agree with your advice, Dr. Crane," she announced at the opening of our interview.

"But you have constantly urged parents to send their children to Sunday school.

"I disagree with that, for I have seen too many hypocrites in the church.

"Two or three times after we began reading your column, my husband and I started to attend one or another church, but we never went very long for we always found hypocrites there.

"So why do you insist that children be brought up in the Sunday school?"

DIAGNOSIS

Annette's attitude is very juvenile and I can prove that statement. When a youngster goes to kindergarten or first grade, his teacher stands for the whole field of education.

If she wears a sourpuss face or is caustic and sharp tounged, then the child may dislike the entire idea of formal education. He thus tells his mother he hates school and may later try to play hookey.

What he dislikes is not the school, but the principal exponent of the school system, namely, his teacher who is synonymous thereof.

We can excuse the child's identification of his teacher with the field of pedagogy, for he has a mental age of only 5 or 6 years when he enters grammar school.

KINDERGARTEN PARENTS

But when a grown man or woman indulges in this juvenile fallacy of damning a church because he finds somebody in the congregation whom he dislikes, or whom he considers to be a hypocrite, then we cannot condone such illogic.

There are hypocrites in every church, and even among the clergy. But religion contains fundamental truths in the field of ethics, just as mathematics includes similar truths in that realm.

Wouldn't Annette be considered foolish if she refused to use the multiplication tables because some arithmetic teacher made a few mistakes in using mathematics?

A personal error by a professor does not invalidate the science which he is paid to teach. Annette and similar adults must learn to be logical.

Nor does a mistake by a clergyman or parishioner invalidate the basic merit in the Golden Rule of the Good Samaritan policy.

SUNDAY SCHOOLS

The Sunday schools are conducted by men and women who generously donate their time to help encourage idealism and unselfishness in your youngsters.

Those teachers may arise on sub-zero, blizzardy mornings and when most of us prefer to lie abed. They study and plan the lessons for the benefit of your youngsters.

Even if there are hypocrites in the church, your children are not likely to meet them in the Sunday schools, and probably would not recognize the hypocrisy if they did encounter it, so quit hamstringing the growth of practical Idealism in your youth, simply because you cherish a few illogical grudges against the hypocrites.

It is high time the 50 per cent of non-churchgoing Americans began to recognize that the church is the only regular source of moral instruction for American youth. If you think it is imperfect, then get out of bed on wintry mornings, teach a class and show how to do it better.

(Always write to Dr. Crane in care of The Constitution, inclosing a long 3c stamped, addressed envelope and a dime to cover typing or printing costs, when you seek personal advice or one of his psychological charts.)

Today's Pattern

By Lillian Mae

It's young, new, exciting—an easy sewing number. Pattern 4621 includes a pert drawstring bag with petals to match scalloped bodice.

Pattern 4621 comes in junior miss sizes: 11, 12, 13, 14, 15, 16, 17 and 18. Size 13, frock and bag, requires 3 1-2 yards 35-inch fabric.

This pattern, together with a needlework pattern of useful and decorative motifs for linens and garments, 20 cents.

Send 20 cents in coins for these patterns to The Atlanta Constitution Pattern Department, P. O. Box 133, Station 0, New York 11, N. Y.

Fifteen cents more brings you the Lillian Mae new, larger 32-page pattern book of easy-to-make summer styles. Free pattern printed right in the book.

WITH THE Army-Navy and Marines

BROTHERS IN THE SERVICE Sgt. J. D. O'Neal and Thomas W. O'Neal, in France, both sons of Mr. and Mrs. T. W. O'Neal, of 731 Hampton road, College Park.

Pvt. Clyde Cole, at Camp Sibert, Ala., husband of Mrs. Maudine Cole, of 571 Cairo street, N. W., and Pvt. Marvin Cole, in Italy; both sons of A. W. Cole, of 493 Cairo street, N. W.

Sgt. James E. Martin, in Hawaii, husband of Mrs. Louise Martin, of 498 Venable street, N. W., and Sgt. Carl W. Martin, in England; both sons of Mrs. E. C. Martin, of 1102 W. Marietta street.

OVERSEAS—On his way overseas: Lt. DeJongh Franklin, Cavalry, son of Dr. and Mrs. R. T. Franklin, of 663 Bonaventure avenue, N. E., a graduate of the University of Georgia. In England: Pvt. Emory V. Morris Jr., son of Mr. and Mrs. Vance Morris, of Alto; S. Sgt. James Harry Stevens, son of Mrs. Joe S. Stevens, of 618 Kennesaw avenue, N. E. In France: Pfc. Denzer B. Taylor, son of Mr. and Mrs. Herbert Taylor, of Clarkesville. In North Africa: Sgt. Eugene Hendrix, husband of Mrs. Eugene Hendrix, of 580 Techwood drive, N. E., and son of Mr. and Mrs. A. M. Hendrix, of 645 Berne street. In New Guinea: Pvt. Winmon G. Garner, son of Mrs. W. N. McMillan, of 288 McKenzie drive, N. E., former Constitution route carrier; Pvt. Gus Davis Jr., son of Sgt. and Mrs. G. B. Davis, of Fort MacPherson. In the Western Pacific with the Seabees: Benjamin F. Allen, son of Mrs. E. S. Allen, of Loganville, and husband of Mrs. Sadie Allen, of 592 Park avenue, S. E. Overseas: Cpl. Ira Webb, son of Mrs. Ed Webb, of Smyrna, Route 1.

ON DUTY—At Camp Thomas, R. I.: Seaman William F. Barrett, Navy, son of Mrs. Lizzie Barrett, of Cumming. At Camp Beale, Cal.; Pvt. Newton C. Armour, son of Mrs. Abbie Armour, of Alto and Lula.

THE SILVER STAR—Posthumously awarded to Pvt. Charles D. Coley, of Alma, for valor shown in crossing an Italian river in January.

OTHER AWARDS—The Distinguished Flying Cross: Lt. James Edwin Bridges, U. S. N. R., missing in action, son of Mrs. Lillie Maddow Bridges, of Brinson, decorated for disregarding his own safety and diving his plane to a low altitude, thus scoring a direct hit on an enemy ship. Oak Leaf Cluster to the Air Medal: S. Sgt. William R. Coleman Jr., son of Mr. and Mrs. W. R. Coleman, of 1729 Rogers avenue, S. W. The Presidential Unit Citation and Ribbon Bar With Star to Cpl. Clyde T. Bates, of Palmetto. The Purple Heart: Thomas Franklin Rodgers, of Thomson, for wounds in the Southwest Pacific in 1942.

BACK FROM OVERSEAS—Pfc. Oscar E. Nelson, of 403 Washington street, after 28 months in the Mediterranean theater. Pfc. Guy T. Mathis, of 830 Cascade road, after 30 1-2 months in the Mediterranean. Lt. Ernest P. Pierce, of 409 W. Vesta avenue, East Point, after 15 months in the European-African theater. Lt. James S. Stewart, of 116 First avenue, Decatur, after eight months in Italy as staff-navigator of a Fortress group. He holds the DFC, the Air Medal with 7 Oak Leaf Clusters and a Presidential Unit Citation.

PROMOTED—To Lt. Col.: Thomas Augustine Kenan, son of S. White Kenan, Cox-Carlton hotel, Atlanta. To Capt.: Marvin H. Carter, son of Erskine L. Carter, of Albany. To T. Sgt.: Julian E. Campbell, aerial engineer on a B-24 Liberator in Italy, son of Mrs. Dorsey L. Campbell, of White Plains. To S. Sgt.: Cecil W. Fuller, son of Mrs. W. V. Fuller, of 12 Ridgeway avenue, N. W.

Cook's Notebook

VEGETABLE COCKTAIL

Arrange for individual service on 4 small lettuce leaves for each portion. On one leaf put 2 or 3 segments of firm, chilled, ripe tomatoes; on the second a few pieces of crisp, curled celery; on the third 4 stalks of chilled canned or fresh asparagus, and on the fourth 6 or 8 small string beans, cooked whole, drained and chilled. In the center place half a small green pepper filled with cocktail sauce such as is used for oyster cocktail. Almost any combination of vegetable may be used—carrots cut in quarters, small whole stewed mushrooms, slices of pickled beets, balls cut from white or yellow turnips, sauted in butter and then chilled—any that combine in flavor, and in which at least one raw vegetable is used. Keep to the rule of a tart vegetable, a crisp one, a bland one and at least one that is strong in color.

Schedule published as information.

TERMINAL STATION—MA. 4900

Eastern War Time

Arrives—	A. & W. P. R. R.	—Leaves
12:55 am	Montgomery-Selma	6:00 am
12:55 am	New Orl.-Montgomery	9:30 am
1:10 pm	New Orl.-Montgomery	9:30 am
5:55 pm	Montg.-Selma-Local	1:25 pm
8:30 am	New Orl.-Montgomery	6:00 pm
Arrives—	C. OF GA. RY	—Leaves
3:25 pm	Griffin-Macon-Sav.	8:20 am
7:00 pm	Macon-Albany-Florida	10:15 am
1:15 pm	Columbus	10:30 am
12:05 pm	Macon-Griffin	5:00 pm
7:05 pm	Columbus	6:00 pm
9:00 am	Albany-Tampa-St. Pete	9:00 pm
8:00 am	Macony-Albany-Florida	9:05 pm
7:15 am	Macon-Savh.-Albany	11:00 pm
Arrives—	SEABOARD AIR LINE	—Leaves
8:00 pm	Birmingham-Memphis	8:25 am
4:55 pm	N.Y.-Wash.-Rich.-Norf.	2:00 pm
1:35 pm	Birmingham-Memphis	5:10 pm
8:00 am	N.Y.-Wash.-Rich.-Norf.	8:20 pm
6:30 am	N.Y.-Wash.-Rich.-Norf.	9:45 pm
Arrives—	SOUTHERN RAILWAY	—Leaves
6:25 am	Birmingham-New Orl.	12:15 am
7:30 am	Wash.-New York-Ash.	1:30 am
9:30 pm	Diesel to Brunswick	8:00 am
9:15 pm	B'ham-Kan. City-Memph.	8:00 am
9:20 pm	Det.-Cleve.-Chicago	8:40 am
7:30 pm	Wash.-New York	9:00 am
8:05 pm	The Southerner-N. Orl.	10:20 am
6:45 pm	Jaxville-Miami-St. Pete	12:10 am
9:05 am	The Crescent	1:35 pm
8:15 pm	Rich.-Wash.-New York	1:55 pm
9:15 am	Rome-Chattanooga	2:30 pm
5:15 pm	Washington-New York	4:00 pm
1:45 pm	B'ham-Memphis	5:30 pm
12:30 pm	Warm Spgs.-Columbus	5:50 pm
11:45 am	Chgo.-Louisv.-Cin.-Det.	7:10 pm
10:10 am	The Southerner-N. Y.	8:15 pm
7:55 am	Miami-Jaxville-St. Pete	9:40 pm
7:30 am	Jax.-Miami-Tampa	9:50 pm
7:30 am	Columbia-Charl.-Wash.	10:00 pm
10:00 am	Toccoa-Greenville	10:00 pm

UNION STATION—WAlnut 3666

Eastern War Time

Arrives—	A. B. & C. R. R.	—Leaves
	STREAMLINER	
8:30 am	Waycross-Miami-Fla.	12:28 am
Aug. 3	Every 3d day thereafter	Aug. 2
7:35 pm	Cordele-Waycross	8:30 am
6:55 am	Thosvl.-Douglas-Bwick	9:50 pm
Arrives—	GEORGIA RAILROAD	—Leaves
6:35 pm	Augusta-Charleston	9:00 am
6:35 pm	Florence-Richmond	9:00 am
7:20 am	Augusta-Florence	9:00 pm
7:20 am	Charleston-Wilm'ton	9:00 pm
Arrives—	N. C. & ST. L. RY	—Leaves
12:18 am	STREAMLINER	6:40 am
July 6	Every 3d day thereafter	July 7
7:30 pm	Chgo-St.L.-Nash.-Chat	11:30 am
7:40 pm	Chatta.-Nash.	10:00 am
10:00 am	Chgo-St.L.-Nash-Chat.	7:40 pm
8:30 am	Chatta.-Nash.-St. Louis	9:30 pm
6:25 pm	Cin.-Chicago-Detroit	9:40 am
Arrives—	L. & N. R. R.	—Leaves
5:30 pm	Knox. via Blue Ridge	8:15 am
9:20 am	Cin.-Louisville-Chicago	8:00 pm

In the Air

BY PAUL JONES

Nelson Eddy will be guest soloist on the Telephone Hour tonight when that program has its second of four broadcasts from Hollywood's Radio City.

The popular baritone of concert stage, moving pictures and radio, will be heard with Robert Armbruster and the symphonic orchestra over the entire NBC network and WSB at 8 p. m.

Armbruster, young west coast maestro, is substituting for Donald Voorhees, the regular Telephone Hour conductor, as Voorhees' eastern radio commitments prevent his coming west with the show. Eddy and Armbruster have worked together on the air and the young conductor furnished the musical background in Eddy's record albums.

A group of three sea chanteys will be featured on the program—a trio of Eddy's own favorites that he has used on many concert appearances. They are "I Must Down to the Seas Again," by Densmore; "Trade Winds," by Keel, and Taylor's gay song, "Captain Stratton's Fancy."

As his opening number, Eddy has chosen Vincent Youmans' stirring "Drums in My Heart," from "Smilin' Thru," a revival that made a very short stay on Broadway but gave music lovers three always-popular songs, "Drums in My Heart," "Through the Years" and "You're Everywhere."

Ezio Pinza, noted basso of the opera and concert stage, is guest soloist on the "Voice of Firestone," to be heard at 7:30 p. m. today over WSB. Howard Barlow directs the symphony orchestra.

The program opens and closes with music from the pen of the prolific and popular composer of Italian opera, Rossini. Howard Barlow begins with Rossini's "Barber of Seville" overture. Pinza sings Handel's "Largo." "Le Carillon," by Bizet, is next for the orchestra, followed by two selections for the basso soloist, "Mephisto Serenade," from Faust, by Gounod, and the traditional "Deep River."

Skilton's colorful "Indian War Dance" is the orchestra's final selection. Pinza closes the program with "La Calumnia," from "The Barber of Seville."

Edward Everett Horton and Mary Astor co-star in a radio adaptation of the famous play and movie, "The Nervous Wreck," on the "Screen Guild Players" program over CBS and WGST at 9 p. m. today.

MONDAY RADIO PROGRAMS

These programs are given in Central War Time and are subject to change by the stations or networks without notice.

MORNING

WGST 920	WSB 750	WAGA 590	WATL 1400
5:30 Silent	News and Music	Silent	Silent
5:45 Silent	Georgia Jubilee	B. Ridge Gospel	Silent
6:00 Sundial; News	News; Jubilee	WAGA's Farm—	News; M'ning Man
6:15 Country Cousins	Georgia Jubilee	Hour	Morning Man
6:30 Harmonies; Roamers	Dixie Farm Hour	World News	Morning Man
6:45 The Playmates	Dixie Farm Hour	Lew Childre	Morning Man
7:00 News of World (C)	News, MGR	Agronsky News(B)	News; M'ning Man
7:15 Sundial	Merry-Go-Round	Parade of Bands	Cliff Cameron
7:30 Sundial	Merry-Go-Round	Harrington News	Service Salute
7:45 News; Sundial	News	Overseas News (B)	Service Salute
8:00 News (C)	Mirth, Madness (N)	Breakfast Club (B)	News; M'ning Man
8:15 Sundial	Mirth, Madness (N)	Breakfast Club (B)	Morning Man
8:30 News; Sundial	Ted Anthony	Breakfast Club(B)	Morning Man
8:45 Sundial	Alice Cornell, Songs	Breakfast Club(B)	Morning Man
9:00 Martha Scott	News; Preview	My True	Repaid News (M)
9:15 News; Music	Robt. St. John	Story	Familiar Tunes
9:30 Changing World (C)	Enid Day	Popular Music	Radio Revival
9:45 Number Please	Tulip Time (N)	For the Girls	Radio Revival
10:00 Back to School	Road of Life (N)	B'fast at Sardis (B)	News; Interlude
10:15 News; Music	Vic and Sade (N)	B'fast at Sardis (B)	Hendley
10:30 Bright Horizon (C)	Finders Keepers	GilMartinNews(B)	Hendley
10:45 Aunt Jenny (C)	News	Betty and Bob	What's Idea
11:00 Kate Smith Speaks (C)	S'wanee River	Glamour Manor—	Boake Carter (M)
11:15 Big Sister (C)	Georgia Jubilee	Cliff Arquette (B)	Stover Trio
11:30 Linda's First Love	Georgia Jubilee	Show Tunes	Morning Melodies
11:45 Our Gal Sunday (C)	Georgia Jubilee	Allen Roth	Melodies; News

AFTERNOON

WGST 920	WSB 750	WAGA 590	WATL 1400
12:00 Life Beautiful (C)	News	Leon Henderson	Ray Dody (M)
12:15 Ma Perkins (C)	Weather, Markets	10-2-4 Ranch	Jack Berch (M)
12:30 News	Echoes of Tropics	Doughboys	Lopez Music (M)
12:45 The Goldbergs (C)	Morgan Beatty (N)	Sunshine Boys	Jan Garber Or.
1:00 Portia Faces	Aunt Sunie	Lew Childre	Cedric Foster (M)
1:15 Joyce Jordan (C)	Today's Child'n (N)	Pete Cassel	West; Interlude
1:30 Young Dr. Malone (C)	Women in White	Ladies—	Open House (M)
1:45 Perry Mason Adv. (C)	News; Army Rept	Be Seated (B)	Lost John
2:00 Mary Marlin (C)	Women Amer. (N)	MortonDowney(B)	News
2:15 Irene Beasley (C)	Ma Perkins (N)	Star Time (B)	Swing Session
2:30 Tune Time	Pepper Young (N)	News; 590 Club	Swing Session
2:45 15 Minutes to Play—	Right-Hap'ness(N)	590 Club	Swing Session
3:00 WGST Party	Backstage Wife (N)	News; 590 Club	News; Swing
3:15 Party; News	Stella Dallas (N)	Jive Parade	Swing Session
3:30 Helen Trent (C)	Lorenzo Jones (N)	Time Views News	Swing Session
3:45 Ray Scott Show (C)	Widder Brown (N)	590 Club	Swing Session
4:00 In the Mood	Gi.I Marries (N)	News; 590 Club	News; Interlude
4:15 News; West	WeLove,Learn(N)	Southland Echoes	Will Bradley
4:30 Music Library	Hearts H'lights	In the Groove	Horace Heidt
4:45 920 Time	Guiding Light (N)	Dick Tracey (B)	Count Basie
5:00 News	Albert Coleman's—	Terry, Pirates (B)	News; Interlude
5:15 Lyn Murray (C)	WSB Orchestra	Hop Harrigan (B)	Chick Carter (M)
5:30 Jimmy Allen	WSB Orchestra	JackArmstrong(B)	Tom Mix (M)
5:45 The World Today (C)	News	Streamlined	Superman
5:55 Joe Harsch News (C)	News	Fairy Tales	Superman

EVENING

WGST 920	WSB 750	WAGA 590	WATL 1400
6:00 News; Inside MGM	Johnny Mercer	Music; News	Fulton Lewis (M)
6:15 Dateline (C)	News of World (N)	Voice of Experience	Front Page (M)
6:30 The Lone Ranger	Carol Sisters	Harrington News	Sports Program
6:45 The Lone Ranger	Kaltenborn (N)	Dancing Echoes	Zeb Carver (M)
7:00 Vox Pop (C)	Cavalcade (N)	Nelson News (B)	News; Interlude
7:15 Vox Pop (C)	Cavalcade (N)	Lum and Abner (B)	Nick Carter (M)
7:30 Gay Nineties (C)	The Voice	Blind Date (B)	Harmony Kings
7:45 Gay Nineties (C)	of Firestone (N)	Blind Date (B)	Barnett Or.
8:00 Mayor of—	Telephone Hour (N	Counterspy (B)	Gabriel Heatter (M)
8:15 The Town (C)	Telephone Hour (N)	Counterspy (B)	Screen Test (M)
8:30 Man	Pelletier's Orch.(N)	Spotlight Bands (B)	Music of
8:45 Called "X" (C)	Pelletier's Orch.(N)	Spotlight;Story	Worship (M)
9:00 Screen Guild—	Contented Hour (N)	R. Gram Swing	News; Interlude
9:15 Players (C)	Contented Hour (N)	Overseas News	Brad Hunt (M)
9:30 Thanks to—	Dr. I. Q. (N)	Eyewitness News	Dan McGrain (M)
9:45 the Yanks (C)	Dr. I. Q. (N)	War Town	Dan McGrain (M)
10:00 I Love Mystery (C)	News	Joe 'Verthy; News	Radio Newsreel
10:15 Voice of Army	Views of the News	HenryTaylor,News	Sterney Or. (M)
10:30 Romance; Melody	They Come Back	Saludos Amigos—	Guy Lombardo (M)
10:45 Johnny Long (C)	They Come Back	News (B)	Guy Lombardo (M)
11:00 Constitution News—	News; Serenade	Serenade	News
11:15 and Deep South	3 Suns; News	Serenade	Tommy Tucker
11:30 Les Brown Or. (C)	St. L.'s Serenade (N	Guy Lombardo	Music You Want
12:00 News; Sign Off	NBC Program	Sign Off	Sign Off

THE HALF-HOUR

To Start Your Day Well-Informed

at 7:30 A. M.

JOHN HARRINGTON

With a complete quarter-hour summary of last-minute news.

at 7:45 A. M.

CORRESPONDENTS AT HOME AND ABROAD

From Washington, London, Normandy and the other news fronts of the world On-the-Spot reports from the famous correspondents of the Blue network.

TUNE IN EACH MORNING

Monday Thru Saturday

WAGA

590 On Your Dial

ED SULLIVAN,

famous Broadway columnist, will sub for Warren Hull tonight on "Vox Pop." He and Parks Johnson will interview enlisted women of Canada's three armed forces in Kitchener, Ont.

"VOX POP"

7:00 Tonight

CBS and WGST

920 on your Dial

Constitution Staff Photo—B. W. Callaway.

Miss Ann Van Story is pictured at the left with her popular visitor, Miss Ann Messick, of St. Simons Island, Ga. Miss Messick has been feted at several informal social affairs during her Atlanta visit.

Lt. Col. Earl C. Lowry Speaks At Club Meeting on Aug. 14

Lt. Col. Earl C. Lowry, chief of surgical service in the Medical Corps, at Lawson General hospital, will speak on "Rehabilitation" at the War Service program to be held at the Atlanta Woman's Club August 14, at 3 p. m. Mrs. John F. MacDougald, the president, will preside.

Mrs. George S. Obear Jr., the first vice president and program chairman, and Mrs. R. E. Griggers will present the War Service committee in a forum. Mrs. G. L. Kemper, nurse recruiting for the club; Mrs. Gordon Carrigan, head of nurse recruitment of cadet nurses for Georgia, and Mrs. James M. Brawner will discuss this important phase of war work.

Mrs. Ralph McGill, recreation chairman, who is doing outstanding work for servicemen, will tell of future plans. Other chairmen include Mrs. Raymond H. Wolfe, conservation; Mrs. A. M. Elton, aviation; Mrs. George Stephens, Victory library; Mrs. Howard Cook, war bonds; Miss Eula Lang, agriculture; and Mrs. Luther P. Baker, flowers for soldiers in hospitals. Mrs. Robert A. Long will be timekeeper for the forum.

Miss Nana Tucker, music chairman, will present Miss Betty Turner in a group of songs, accompanied by Herman Allison, concert pianist.

Invitation is extended to Gen. W. L. Sheep of Lawson General hospital, and Mrs. Sheep and the members of the staff and their wives. Gov. Ellis Arnall and Mrs. Arnall, members of the fifth district; and the Atlanta Federation of Women's Club members have the privilege of inviting their friends.

Mrs. MacDougald announces the garden division meets August 15 at 11 a. m. The committee includes Mrs. John C. Mooar, chairman; Mrs. R. H. Hankinson, cochairman; and Mrs. John L. Harper, natural resources; Mrs. E. B. Dye, roadside improvement; Mrs. J. Lon Duckworth, conservation; Mrs. F .M .Dabney, Victory gardens; Mrs. W. C. Mason, club grounds; Mrs. O. J. Willoughby, Luncheon will be served at 1 p. m. For reservations call VE. 0761.

Anna S. Fulton C. of C. Meeting

The Anna S. Fulton chapter C. of C. meets Friday at 11 a. m. at Fernbank. Mrs. Wellington Stevenson, leader, urges mothers and grandmothers to prepare the picnic basket and join the children in a historical program, followed by a tour of the trails conducted by Mrs. Arthur Tufts. Moving pictures of Fernbank will be shown by Danny Demetry.

Mrs. Boyd Quarles will speak on "Georgia's Historic Trees." The subject for the program is "Tennessee," and members are requested to bring items of historical interest concerning the War Between the States in Tennessee.

Officers of the chapter are Rose Mary Griffin, Teressa Rutland, Dollie Davis, Mary Bang, Stanley Moody, Betty Sue Coker, Mary Powell Branch, Hugh Trotti Jr., Paul Mewborn, Anne Cannon, Betty Culpepper and Elizabeth Smith.

Invited are the 20 children whose papers are in preparation, and they are notified that these papers must be in by August 25, if the membership is to reach 105, the closing date being in October.

Anniversary Party.

The Epsilon Chi chapter of the Tau Phi Lambda sorority of American Grove No. 217 Supreme Forest Circle held its anniversary party recently at the Paradise Room. Mrs. Pauline Coleman Lanoch, who has returned to Atlanta to reside while her husband is in the service, and Mrs. Willie Belle O'Keeffe will be honored guests.

Mrs. Annie L. Byars, past president of American Grove No. 217 Supreme Forest woodmen Circle, has returned to Atlanta after making her home in LaGrange during the past year. She is at the home of her daughter, Mrs. Blanche Schofield, 207 West Hamilton ave. in East Point.

Easy — Sure
X-RAZIN
HAIR REMOVING CREAM
14 MILLION TUBES SOLD!

Miss Stallworth Marries Mr. Broun

Of interest to a large circle of friends was the marriage of Miss Gladys Stallworth, daughter of Mrs. Eugene Gray Stallworth and the late Mr. Stallworth, of Bremen, Ga., to T. D. Broun, of Wedgefield, S. C., which was solemnized Tuesday at 5 p. m. in Glenn Memorial Chapel. Rev. Sumner Guerry, rector of the Church of the Epiphany, performed the ceremony in the presence of relatives and close friends.

The bride's only attendant was her sister, Mrs. Lewis Haines, of Eustis, Fla. The groom had as his best man his brother, Dr. M. S. Broun, of Roanoke Rapids, N. C. The ushers were Mr. Asa Stallworth, of Bremen and Capt. F. C. Haralson, of Atlanta.

Music was rendered by Miss Thelma Brisendale, of Griffin.

The bride was lovely in a stylish blue suit with brown hat and accessories, and wore a shoulder spray of bronze orchids.

Mrs. Broun, since her graduation at Mt. Sinai Hospital in New York, has been connected with hospital work in Atlanta, having been Educational Supervisor at Eggleston Memorial Hospital for the past two years. The groom is a prominent civil engineer of South Carolina on government assignments, having just returned to the United States following completion of the Alaskan highway.

After the ceremony, the couple departed for a wedding trip in North Carolina, and after August 25 will reside at Melrose Lodge, the groom's ancestral home at Wedgefield, S. C.

Out-of-town guests were: Mrs. Eugene Gray Stallworth, Mr. and Mrs. Asa Stallworth, of Bremen, Mrs. Lewis Haines, of Eustis, Fla., Miss Thelma Brisendine, of Griffin, Mrs. James Ford, of Columbus, Dr. and Mrs. M. S. Broun, of Roanoke Rapids, N. C., Mrs. Frank Bellot and Mrs. J. A. Garrett, of Greenville, S. C.

For Mrs. Wilson.

Miss Elise Lane Roach entertained recently at Rich's Magnolia Room, at a luncheon for Mrs. Leonard A. Wilson Jr., the former Miss Arla Turner, a recent bride. Guests included Mrs. A. A. Correia, Miss Bette Faulkner, Mrs. A. W. Volp, and Mrs. Thomas L. Ray.

BALLARD'S
Dispensing Opticians
Three Complete Stores
185 PEACHTREE STREET, N. E.
MEDICAL ARTS BUILDING
W. W. ORR DOCTORS BUILDING
WALTER BALLARD
OPTICAL COMPANY

Miss Baker and Lt. Earnest To Wed at Church, Sept. 12

Of interest is the announcement made today by Capt. and Mrs. Walter Edwin Baker of the engagement of their daughter, Miss Patricia Elaine Baker, to Lt. William Mark Earnest, U. S. Army Air Forces.

The bride-elect, a lovely brunet, was graduated from Sacred Heart school. She is the sister of Mrs. J. D. Daniels, of Memphis, Tenn., and Walter Edwin Baker Jr., U. S. Army Air Forces, stationed in Ardmore, Okla.

Lt. Earnest is the son of Mrs. Vera Holcombe Earnest and the late W. M. Earnest, and the brother of Miss Rebecca Earnest. He attended Georgia Tech and joined the Army Air Corps in January, 1942. He recently returned from overseas and is stationed at Dale Mabry Field in Tallahassee, Fla.

Miss Baker and Lt. Earnest will be married on September 12 at 5:30 p. m. at the Sacred Heart church.

MISS PATRICIA BAKER.

Mrs. Whitner Gives Party

Mrs. John Whitner will entertain at a children's party today at 4 p. m. at her home on Northwood drive, honoring her daughter, Georgia Whitner, who celebrates her eighth birthday anniversary.

Attractive favors, including pink and blue paper hats, nosegays of candy flowers and other novelties will be presented to each guest. Seventy friends of the honor guest have been invited.

Miss Coggins, Lt. Harvey Wed

Miss Martha Coggins, daughter of Mr. and Mrs. Charles Coggins was married recently at the Rock Springs Presbyterian church to Lt. Robert Harvey, son of Mr. and Mrs. Winston Harvey Sr. The ceremony was performed by Rev. Bonneau Dickson, pastor of the church.

The bride, who was given in marriage by her father, wore a rose crepe dress with brown hat and brown accessories. She wore a shoulder spray of white orchids and carried a white prayer book with marker of orchids.

Miss Helen Kroll was maid of honor. She was attired in aqua crepe, worn with brown hat and accessories. Her flowers were gardenias.

Spotswood Harvey and Paul Eggli were ushers and Sgt. Winston Harvey Jr. acted as best man.

Following the ceremony, Mr. and Mrs. Wells Hoge, aunt and uncle of the bride, entertained the wedding party, family and close friends at an informal reception at their home on Flagler avenue.

Lt. and Mrs. Harvey will reside at Camp Swift, Texas.

Parham–Miller Wedding Told

The marriage of Miss Doris Ethel Parham, daughter of Mr. and Mrs. Robert C. Parham, and Samuel Lee Miller, MM 1/c, U. S. Navy, was solemnized recently at the home of Dr. Edwin T. Dahlberg, in Syracuse, N. Y. Dr. Dahlberg, of Montana, officiated.

The bride wore a powder blue French serge dress with white accessories. Her flowers were gold talisman roses and lilies of the valley. Mrs. Lee Miller, mother of the bridegroom, and the bride's only attendant, was gowned in navy blue with a shoulder spray of red sweetheart roses.

The bridegroom was attended by Walter Misko, MM 2/c, U. S. Navy, of Wheeling, W. Va., as best man.

Mrs. Miller is a graduate of Girls' High school and the Greenleaf Business College and later attended the Georgia Evening College. She is now connected with the Atlanta Army Service Forces Depot. Her only sister is Miss Ruth Parham and her brothers are Carl, Earl and Paul Parham.

Mr. Miller, the only son of Mr. and Mrs. Lee P. Miller, of Atlanta and Birmingham, graduated from Tech High school and later attended Georgia Tech. Prior to his call to active duty with the Navy in May, 1941, he was in the Atlanta Naval Reserve and connected with the Beck & Gregg Hardware Company. He has just returned from 22 months' duty in the Pacific area.

Mrs. Miller will reside with her parents in Ormewood Park while Mr. Miller is on duty with the Navy.

MRS. SAMUEL MILLER.

WOMEN IN YOUR '40's
Do You Hate HOT FLASHES?
If you suffer from hot flashes, feel weak, nervous, a bit blue at times—all due to the functional "middle-age" period peculiar to women—try Lydia E. Pinkham's Vegetable Compound to relieve such symptoms. Made especially for women—it helps nature! Follow label directions.
LYDIA E. PINKHAM'S VEGETABLE COMPOUND

Personals

Mr. and Mrs. Mitchell C. King have returned from Bethesda, Md., where they visited their son, Lt. Mitchell C. King Jr., U. S. N. R., who was wounded in the French invasion and is a patient at Bethesda hospital.

Mr. and Mrs. Cam Dorsey and Miss Laleah Sullivan return today from Clarkesville, Ga., where they spent the past week.

Lt. J. L. Cline Jr., U. S. M. C., is visiting his parents, Mr. and Mrs. J. L. Cline Sr., at their home on North Decatur road. Lt. Cline leaves Thursday for Camp Pendleton, Ocean Side, Cal., where he will be stationed.

Cliff Chapman and daughter, Miss Sandra Ann Chapman, have returned from a week's vacation at Jacksonville Beach, Fla. Miss Chapman attends school in Birmingham, Ala., and is spending the summer with her father.

Mrs. W. R. Adamson was the recent guest of relatives in West End en route from Rock Mills, Ala., to Raleigh, N. C., where she will visit Mr. and Mrs. Paul R. Caldwell, former Atlantans.

Mrs. P. C. Oliver, of Birmingham, Ala., will spend the weekend with her sister, Mrs. J. H. McGahee, in West End.

James H. Bartlett left recently for Camp Wheeler, where he will be in training.

Dr. M. A. Cooper, of Calgary, Alberta, Canada, arrives at an early date for a visit here. Dr. Cooper resided in West End for a number of years and was the former pastor of the West End Baptist church.

Mrs. Wilmer Embree, of Birmingham, Ala., arrives Saturday to spend the week-end with her mother, Mrs. Lucile Pittman, in West End.

Pvt. C. D. Hambrick, of Warner Robins Field, spent the weekend at his home in West End.

Private Richard Laurens has returned to Fort Bragg, N. C., after spending his furlough with Mr. and Mrs. Rutledge Laurens, his parents.

Lt. Ben Barnes Jr., U. S. N. R., and Sgt. Henry Barnes are visiting their parents, Mr. and Mrs. Ben S. Barnes Sr., at their home on Muscogee avenue.

Lt. E. B. Sutton Jr. has arrived from India and is visiting his parents, Mr. and Mrs. E. B. Sutton Sr., in Decatur.

Mrs. G. A. Pattillo is convalescing from an operation at the Ponce de Leon Infirmary.

Roberts-Lunsford Betrothal Told.

Mr. and Mrs. T. N. Roberts, of Thomaston, announce the engagement and forthcoming marriage of their daughter, Miss Martha Catherine Roberts, to James Eurie Lunceford, of Atlanta, the marriage to be solemnized in August.

Miss Roberts graduated from Robert E. Lee High school and later attended the Draughon School of Commerce of Atlanta. For the past two years she has been employed in the Martha Mills office in Thomaston.

Mr. Lunceford is the son of Mr. and Mrs. E. L. Lunceford, of Robins Field and Zenith, Ga. He received his education in the Crawford county schools. For the past two years he was a member of the ground crew of the Army Air Forces, being attached to the Eighth Air Force in England. In October of last year he received a medical discharge and since that time has been employed by Bell Aircraft Corporation, Marietta.

For Mr. Edwards.

Mr. and Mrs. A. M. Edwards entertained at a birthday dinner recently at their home on Burroughs road honoring their son, Arthur E. Edwards, in celebration of his 18th birthday anniversary. The honor guest will leave soon for the Navy.

Among the guests were Mr. and Mrs. A. E. Edwards, Mr. and Mrs. A. M. Edwards, Mr. and Mrs. E. J. Turner, Mr. and Mrs. L. W. Bradford, Mrs. L. A. Williams, Terrel Earley, Sarah Turner, and also Mrs. R. E. Hines, of Grantville, and Miss Annie Lee Shappard, of Rockmart.

Service Guild Meets.

The Mary Pool Wesleyan Service Guild meets this evening at 6:30 o'clock at the Hapeville Methodist church. Mrs. Joe Lewis is in charge of supper.

Several pictures will be shown by Miss Fay Logan, educational secretary of the Atlanta Tuberculosis Association. Reservations may be made by calling Miss Gene Holt, Calhoun 1440.

New Arrivals

Lt. and Mrs. Raymond Nelson announce the birth of a daughter on August 9 at Georgia Baptist hospital. Mrs. Nelson is the former Miss Edith Shepherd, daughter of Mr. and Mrs. D. C. Shepherd. Mr. and Mrs. R. C. Nelson, of Miami, Fla., are the baby's paternal grandparents. Lt. Nelson is now stationed at Fort Benning.

Mr. and Mrs. Roger H. Teat announce the birth of a daughter, Nita Jo, on August 6 at Emory hospital. Mrs. Teat is the former Miss Nellie Graham.

Mr. and Mrs. Rose M. Callaway, of 208 Woodlawn avenue, Decatur, announce the birth of a son at Emory University hospital, who has been named Allan Brooks. Mrs. Callaway is the former Miss Lois Shankle.

Mr. and Mrs. Shi G. Goodwyne announce the birth of a son, Walter Bramblett, on August 7, at Piedmont hospital. Miss Goodwyne is the former Miss Antoinette Bramblett, only daughter of Mr. and Mrs. Walter Bramblett, of Forsyth, Ga. The baby's paternal grandparents are the late Early N. Goodwyne and Mrs. Mamie Banks Goodwyne, of Forsyth, Ga.

Mr. and Mrs. John H. Roberts announce the birth of a daughter, Clara Jean, on August 5, at Crawford Long hospital.

Mr. and Mrs. Hubert Norris, of Abbeville, S. C., announce the birth of a son, Harold Buice Norris, on August 9 at the Georgia Baptist hospital. Mrs. Norris is the former Miss Elizabeth Buice of Stone Mountain, Ga.

Aviation Machinist Mate and Mrs. W. L. Hammock Jr. announce the birth of a daughter, Dona Evelyn, on August 9 at Georgia Baptist hospital. Mrs. Hammock is the former Miss Ruth Pounds, daughter of Mr. and Mrs. C. A. Pounds Sr. The baby's paternal grandparents are Mr. and Mrs. W. L. Hammock Sr.

Lt. and Mrs. Raymond Basgall, of 520 West Walker avenue, College Park, announce the arrival of a son, Monte Raymond, on August 7 at Emory University hospital.

Lt. and Mrs. T. Earle Stribling Jr. announce the birth of a daughter, Elizabeth French, on August 7, at Emory University hospital. Mrs. Stribling is the former Miss Elizabeth Davis, of Rome, Ga. Lt. Stribling is stationed at Sioux City, S. D.

Sgt. and Mrs. James Bishop, of Houston, Texas, announce the birth of a daughter, Joyce Carol. Mrs. Bishop is the former Miss Elizabeth Colley, daughter of Mr. and Mrs. E. P. Colley, of Hapeville.

Miss Burell Becomes Bride

Mr. and Mrs. C. F. Burell announce the recent marriage of their only daughter, Miss Vivian Burell, to Ralph Richardson, of Atlanta and Stockbridge, son of the late Mr. and Mrs. W. F. Richardson. The ceremony was performed in Conyers at the home of Luther Morris, ordinary. A. C. Richardson Jr., cousin of the bridegroom, was best man and Miss Catherine Horton was maid of honor.

The bride wore a light blue suit with navy and white accessories, and her flowers were white orchids. Mrs. Richardson is a Girls' High school graduate and attended private business college. She is employed by John C. Whitner & Company.

Mr. Richardson is the youngest brother of Mrs. Robert Mosley, Lawson, Frank and Hoyt Richardson, all of Stockbridge. He is a graduate of Stockbridge High school. He served in the U. S. Army one year, and is now employed by Bell Aircraft Corporation.

For the wedding trip, Mrs. Richardson chose a suit of brown linen with white accessories. Mr. and Mrs. Richardson are residing in Atlanta.

MRS. RALPH RICHARDSON.

WHY BE FAT?
Get slimmer without exercise
You may lose pounds and have a more slender, graceful figure. No exercising. No laxatives. No drugs. With this AYDS plan you don't cut out any meals, starches, potatoes, meats or butter, you simply cut them down. It's easier when you enjoy delicious (vitamin fortified) AYDS before meals. Absolutely harmless.
Try a large size box of AYDS. 30-day supply only $2.25. Money back if you don't get results. Phone Rich's, Inc.; J. M. High Co., Health Food Shop and Lane's, May's, Brooks' and Walgreen Drug Stores.

SHE'S SUGAR AND SPICE—And everything nice. Pretty five-month-old Esther is going by V-Mail to see her dad, Pvt. Saul Alhadeff, in India. Mother, the former Becky Israel, lives at 443 Central avenue, S. W.

Constitution Staff Photo.

MRS. ALHADEFF AND BABY.

RATION DATES

CHEESE—All cheese back on the ration list. Now good: Red stamps in Book 4 A-8 through D-5 good indefinitely.

MEATS, BUTTER — Now good: Red A-8 through D-5 in Book 4 valid at 10 points each, for use with tokens. Good indefinitely.

PROCESSED FOODS—Now good: Blue A-8 through F-5 in Book 4 valid at 10 points each, for use with tokens. Good indefinitely.

SUGAR—Sugar stamps 30, 31 and 32 in Book 4 good for five pounds each indefinitely. Stamp 33 becomes valid Sept. 1.

CANNING SUGAR—Sugar stamp 40 good for five pounds canning sugar until February 28, 1945. Apply to local boards for supplemental rations.

SHOES—Now good: Airplane stamps 1 and 2 in Book 3 valid indefinitely.

GASOLINE—Now good: A-11 coupons valid for three gallons. Expire November 8.

FUEL OIL—Now good: Period 4 and 5 coupons good for 10 gallons each until September 30. Period 1 coupons for next year now valid.

RENT CONTROL — Landlords in Fulton, Cobb, Clayton and DeKalb counties must register dwelling rents at the OPA and control office, 22 Marietta street, N. W., if the house has not been previously registered. When tenants change, notice must be given rent office within five days.

ROAD BEING REPAVED

DUBLIN, Ga., Aug. 13.—Repaving work on the Dexter highway from Bellevue road to a point near the Naval hospital is now under way and a portion of the road is closed. Motorists are routed by the Macon highway and the old cotton mill road. C. H. Wheatley, of Americus, is the contractor.

$12,987 Given To Phone Fund

Contributors to The Constitution for the HEROES PHONE CALLS FUND have totalled $12,987.78, the latest report shows.

Those who donated yesterday included:

The sticking room girls of the General Shoe Corporation, Lawrenceville, Ga.	$ 35.00
Finishing Dept., General Shoe Corporation, Lawrenceville, Ga.	36.00
The Snellville Methodist Woman's Society of Christian Service; Snellville, Ga.	10.00
Alice B. Howard, Adairsville	1.00
Mrs. Kathleen G. Bone	2.00
Mr. and Mrs. S. Fishman	5.00
F. Sgt. F. J. Davis, USAAC, Moody Field	5.00
Billie Sanson	2.00
Tommie Sanson	2.00
Chet Sanson	2.00
Cris Sanson	2.00
Mrs. Walter M. Mitchell	5.00
Mr. and Mrs. T. L. Osiecki	3.00
Woman's Missionary Society Meanville Baptist church, Meanville, Ga.	3.00
American Red Cross, Dahlonega, Ga.	71.90
Mr. and Mrs. J. D. Wright, Bowden, Ga.	6.00
Total today	180.90
Previously acknowledged	12,806.88
	$12,987.78

Sgt. D. K. Camp, Flyer, Missing

S. Sgt. David K. Camp, 27, husband of Mrs. Evelyn Boyd Camp, of 329 10th street, N. W., has been missing over the Adriatic since July 8, his wife was notified by the War Department.

Sgt. D. K. Camp

An aerial engineer and waist gunner on a B-24 stationed in Italy, S. Sgt. Camp has been overseas since June. Before entering the service on March 18, 1943, he was employed by the Erie Railroad Company and, prior to that, by the Corporation Trust Company, in Atlanta.

S. Sgt. Camp has a 10-month-old son, Kenneth; his parents, Mr. and Mrs. Benjamin L. Camp, of Whitesburg; six sisters, Miss Clyfton Camp, of Whitesburg; Miss Sarah Camp, of Cairo; Miss Isabel Camp and Mrs. Frank S. Davis, of Atlanta; Mrs. R. S. Newman, of Newnan, and Mrs. Sam Newman, of Panama City, Fla., and three brothers, John R. Camp, of Atlanta; Lt. Col. Benjamin L. Camp Jr., in Rome, Italy, and Boatswain's Mate Felix H. Camp, at sea.

Senator Marvin Moate Entertains Delegates

SPARTA, Ga., Aug. 13.—State Sen. Marvin E. Moate entertained delegates from the 20th senatorial district, composed of Hancock, Baldwin and Washington counties, with a barbecue at Millmoore Farms, near here, Friday. Besides the delegates, he invited Wiley Moore, of Atlanta, owner of "Millmoore" and Roy V. Harris, of Augusta.

Senator Moate was nominated recently without opposition after serving Hancock county in the house for several terms. He has also served one term in the senate a few years ago.

The senatorial convention was held here prior to the barbecue with a good representation present from each county in the district.

Constitution Want Ads are go-getters for speedy merchandising results.

★★ Quality ★★
Laundry and Cleaning
Stoddard
713 West Peachtree (Main Plant) Phone VE. 6601
2933 Peachtree Road ● 136 Peachtree St.
1168 Euclid Ave. ● 620 Lee St.

First Course for Back to School!
Your Permanent Wave
With the busy days ahead . . . you won't have time to fuss with your hair!
Rich's Beauty Salon offers you a choice of lovely waves—to suit your type!
Easy to care for—you'll always look your best—ready for anything! From 7.50.
Rich's Beauty Salon
Fourth Floor
RICH'S

Solution to Your Floor Problems Is Mastipave, Says Blacknall

Has Amazing Resistance to Wear and Tear

If Kipling were alive today he would surely be inspired to do another version of his famous poem, "Boots," for not alone on "'ard 'ighway", but in mess halls, barracks, hospitals, dormitories, recreation centers, administration offices, warehouses, and all types of industrial institutions millions of American feet are "pounding up and down again," as our people go all out to win the war. What would be a safe, durable low-cost floor covering for these millions of square feet of floor space?

Vol T. Blacknall, president of the Vol T. Blacknall Company, 119 Cain St., N. W., Atlanta, one of the largest distributors of floor covering in the southeast, had the answer. It was Pabco Mastipave. Long a distributor of Pabco floor coverings, manufactured by the Paraffine Companies, the Vol T. Blacknall Company was familiar with the 20-year peacetime record of Pabco Mastipave, with its low initial cost, the ease and speed of installation, plus its ability to withstand heavy foot traffic, and resist abrasion.

"I knew that Mastipave was the answer to the need for an all-purpose wartime floor covering," said Mr. Blacknall. "Barracks, cantonments, Army and Navy hospitals, ordnance warehouses, arsenals and other wartime projects may be built for the duration only; but uncovered wooden floors that buckle, splinter, and allow infiltration of dust and cold air are not satisfactory.

"It has been found that a covering must be used on such floors and the excess wear they will receive necessitates using a material that can take it. That's why so many war agencies and contractors specify Pabco Mastipave."

Throughout the southeast Blacknall sales representatives are pointing out to their customers that too often so-called "tough" floor coverings become dry and start to splinter and crack. Not so Mastipave, state the Blacknall men. Over a period of 20 years Mastipave has built up an enviable record for remaining "new" and "alive" under constant wear. When Mastipave is dented, scraped or punctured it will heal itself in a short time under the impact of heavy traffic. This quality of cohesive resilience enables Pabco's Mastipave to take all sorts of abuse from loading trucks and scuffling feet alike. Mastipave is manufactured in 25-yard rolls, 36 inches wide, of factory cut 9 by 9-inch tiles, in colors of black or terracotta red.

It is easily and quickly installed by cold cementing over any surface . . . wood, concrete or metal, and requires no special under-floor preparation. Sheets of Mastipave can be scored in any design with a simple tool.

"The wartime institutions of the southland have not been slow to see the advantages of Mastipave," said Mr. Blacknall. "For example, among recent installers of Mastipave are Alabama Drydock, Mobile; Camp Mackall, Hoffman, N. D.; Shaw Field, Sumter, S. C.; DuPont Powder plants, Alabama; Camp Maxey, Texas; Pittsburgh Plate Glass Co., Montgomery, Ala.; Pepperell Manufacturing Co., Lindale, Ga.; University of Georgia, Augusta; University of North Carolina, Chapel Hill, N. C.; Southern Methodist University, Dallas, Tex."

In addition to the handling of Pabco Mastipave, Mr. Blacknall is quite enthused over the matter of distributing another nationally known line of furniture cleanser and polish. He says:

"We take pride in announcing that the nationally advertised line of Saf-T-Wax (non-rubbing), Saf-T-Wax (paste), Saf-T-Wax cleaner and Wax-o-lene furniture polish has appointed our company southern distributors. Complete stocks of all items, in all size containers, carried in Atlanta, and prompt service is assured to all of our dealer customers.

"Saf-T-Wax (non-rubbing and paste) will enable you to maintain your Mastipave and other type hard surface floors more efficiently and economically than any other products that we know of."

Don't Take Chances With Slippery Floors

Slippery floors oftimes bring not only injury to folks, but frequently cause damage suits. The best way to prevent accidents of this kind, as well as to give outstanding resistance to wear and tear of industrial and commercial traffic, is suggested by Vol T. Blacknall, of the big floor covering house bearing his name.

"Pabco Mastipave floor covering," says Mr. Blacknall, "can take a beating. Under the impact of heavy traffic, from hob-nailed shoes to iron wheeled trucks, PABCO MASTIPAVE remains 'alive' and 'new'. Dents, scratches and punctures heal themselves. . . . For long wear and complete satisfaction demand this resilient, cohesive floor covering."

"Oh, if I had only used Pabco Mastipave"

Mr. Blacknall declares that over a period of 20 years the installation of millions of square feet of PABCO MASTIPAVE furnish convincing evidence of amazing durability.

New Addition To Williams Printing Co.

The recent announcement of a new addition to the plant of the Williams Printing Company located at 78 Marietta street is another sign of further progress and healthy growth of this leading Atlanta printing concern.

Its growth has been rapid and constant. But, understandably so, for it is the abiding policy of this business, with which every employee is imbued, to produce the finest possible job at the lowest possible cost. Those who deal with the Williams Printing Company for the first time quickly recognize an attitude of genuine helpfulness and understanding. Their large plant in the Rhodes building on Marietta street and the many modern high speed automatic machines inspire a further confidence that the printing job entrusted to them will be produced in the best possible manner and at the lowest possible cost.

Every job is handled in the same painstaking manner and none seems too large nor any too small. They are equipped to print practically every type of office form and the finest advertising color printing. In addition to the letterpress departments they have a complete up-to-the-minute photo lithographic department. Through this modern process of printing the Williams Printing Company is able to save their customers much time and expense in producing fine color work without the use of expensive halftones or line plates.

Although it is a generally accepted theory in business that it is well to "cut corners" in the matter of expense, but only when those cuts do not have a detrimental influence upon the prestige and reputation of the business. Therefore, in the matter of printing of every kind the safest plan is to delegate your job to a printer who has a reputation for quality work at reasonable prices. This will assure you of getting your printing work done correctly and befitting the high character of your business.

You can always rely upon the Williams Printing Company to produce the kind of printing that impresses with its professional appearance, and will carry your message with the same degree of dignity as you would expect of your salesmen. Give Williams an opportunity to prove this to you as they have to hundreds of business concerns, churches and other organizations. Visit their plant at 78 Marietta street or call them at WAlnut 6592.

BOB WYLIE, manager, and A. H. Johnston, instructor at the Lakewood Airport on Claire Drive, are seen checking a Taylorcraft plane just before the take-off. The airfield offers flying instruction, rents airplanes, and services privately owned planes. Call JAckson 8488 for complete information.

Visit Lakewood Airport, There Learn To Fly

There is every indication—practically every assurance—that aviation is certain to occupy a very important spot in postwar development.

For this reason many Atlantans are taking advantage of the expert flying instruction offered at the Lakewood airport to enable them to pilot an airplane.

The fields has been operated for the past two years by Jack D. Selman, who has made several improvements in its facilities.

Maintaining eight planes, Cubs, Taylorcrafts and Aeroncas, the Lakewood Airport employs a staff of certified flying instructors. "At lease eight hours of dual instruction are required before a person can solo," said Mr. Selman. "These hours of instruction may be arranged to suit the convenience of the pupil, and they are paid for at moderate rates as each lesson is given."

"Aviation is sure to be expanded after the war," Mr. Selman continued, "and the man or woman who can fly a plane will be at a distinct advantage."

The Lakewood Airport's planes are maintained by a licensed mechanic, who also provides service for privately owned airplanes at reasonable fees. In addition to offering instruction and service, the airfield also rents planes.

In operation every day throughout the west, the Lakewood Airport is located at the rear of Lakewood Park, on Claire drive, between Pryor road and Stewart avenue. Call Jackson 8488 for complete information.

Prepare for the Future
LEARN TO FLY!
We have certified licensed instructors and modern airplanes.
Taylorcraft—Cub—Aeronca
Moderate Rates
Planes for Rent
LAKEWOOD AIRPORT
Phone JAckson 8488

RADIO AND ELECTRONIC COMPONENTS
Delivered Promptly!
Tubes, Test Equipment, Capacitors, Relays, Coils, Transformers, Resistors, or What Have You?
The YANCEY Co., Inc.
Phone MA. 7337
340 West Peachtree St.
TUBE AND EQUIPMENT HEADQUARTERS
RCA

Photographs ARE THE Preferred GIFT
When distance separates you from your loved ones, the first yearning is for a photograph, of course! So bridge the miles—come in today!
We specialize in enduring photographs for members of the armed forces.
No Appointment Necessary
TOOLEY-MYRON STUDIOS
117 Peachtree Street
WA. 3878

INSURED SAVINGS
SAFE HOME LOANS
STANDARD
Federal Savings
AND LOAN ASSOCIATION
Atlanta, Ga. MA. 6619

BILTMORE Pharmacy
BILTMORE HOTEL HE. 2353
R. D. LEEDS
Rhodes Center Pharmacy
RHODES CENTER HE. 7411-7412

Multigraphing Mimeographing
• Speed
• Accuracy
Gouedy's
Established 1914
820 Rhodes-Haverty Bldg.
Call WAlnut 9161

Tree-Ripened
ORANGES
100% Pure Fruit
JUICES
Come to
White Fruit Co.
135 Ponce de Leon
Between Juniper and Piedmont

H. MENDEL & CO.
"The House with the Goods"
Wholesale Distributors
"Goods With a National Reputation"
DRY GOODS—NOTIONS—READY-TO-WEAR
185-187 PRYOR ST., S. W. ATLANTA, GA.

Vol T. Blacknall Company
119 CAIN ST., N. W. MAin 2702
Wholesale Floor Covering Distributors
Mastipave Flooring (Tile & 36-inch Wide Rolls)
Saf-T-Wax (Non-Rubbing and Paste)
Saf-T-Wax Cleaner
Wax-O-Lene Furniture Polish
All Leading Floor-Covering Merchants Have Access to These Lines.
Wholesale only—We operate a closed show room

Washington Seminary
1640 PEACHTREE ST., N. W., ATLANTA, GA.
Some features that commend the school to parents seeking the best in the education of their daughters—
1. Unusually beautiful grounds, buildings, furnishings like those of an elegant private home.
2. Boarding department limited; home influences and care.
3. Classes divided into small sections; personal attention to each pupil; supervised study.
4. Healthy, mild winter climate, 1,100 feet above sea level.
5. General and college preparatory courses leading to graduation, grammar school, kindergarten, music, art, dramatics, domestic science, physical training.
6. FULLY ACCREDITED.
Phone or Write for Full Information—HE. 0207
67th Year Begins Sept. 14th, 1944
MISS EMMA B. SCOTT, Principal

GET OUR FREE ESTIMATE ON
Carey ROOFINGS
We use only the best materials and workmanship.
Careylok Shingles
Careystone Asbestos Siding
Let Us Figure Your Job
No Obligations
ATLANTA ROOFING SUPPLY CO.
AT. 2361. 443 PIEDMONT AVE.

GORDY TIRE COMPANY
CAN KEEP 'EM ROLLING
Expert Tire Repairing and Recapping
Complete Service Station
119 Ponce de Leon Avenue
VE. 3531 VE. 3531
MERRY GO ROUND

Start Training Now
In Day or Night School
Service wives, married women and young women are needed in vital office work.
STENOTYPY — TYPING— SHORTHAND — BOOKKEEPING—COMPTOMETER — FILING—AND ALL COMMERCIAL SUBJECTS.
Lifetime scholarships—Monthly payments. Enter any time. Phone or Write for full details.
Fully accredited by the National Ass'n of Accredited Commercial Schools
CRICHTON'S BUSINESS COLLEGE
Plaza Way at Pryor—WA. 9341
Est. 1885

FOR RENT
• COMPLETE HOSPITAL FACILITIES
For You and Your Family
A few cents a day will bring you and your family modern hospital care when you are sick or injured.
Individual or family group plans. Benefits for childbirth on family groups.
Write or Call for Information (WA. 9577)
MUTUAL BENEFIT HEALTH & ACCIDENT ASS'N
Georgia State Office 514-22 William-Oliver Bldg.

IMPERIAL BEDDING CO.
"Atlanta's Leading Mattress Renovators"
AUBURN AVE ★ PHONE WALNUT

We Specialize in
Hair Styling
for the individual
Feather haircuts with your permanent.
Hazel's Beauty Shoppe
873 Gordon, S. W. RA. 5544

ONE COAT COVERS NO BRUSH MARKS
NU-ENAMEL
MAKES REFINISHING AND PAINTING A PLEASURE
WHOLESALE AND RETAIL DISTRIBUTORS FOR GEORGIA
Johnston Furniture Co.
87 BROAD ST., S. W. JA. 7865
DEALERS
SMITH HARDWARE CO.
419 E. College Ave., Decatur
C. A. PUCKETT CO.
3000 Roswell Rd., N. W.
COLLEGE PARK FURN. CO.
22 N. Main St. CA. 3534
College Park.

Headquarters for Musical Instruments
We Have a Complete Line of
SAXOPHONES, TRUMPETS, CLARINETS,
GRETSCH GUITARS, MANDOLINS & ELECTRICS
All Current and Standard ORCHESTRATIONS
WE PAY HIGHEST CASH PRICES
For Any String or Band Instrument
CITIZENS JEWELRY & LOAN CO.
195 Mitchell St., S. W.—WA. 7911

BE SAFE WITH GOLD SHIELD STORAGE.
Mothproof, Dustproof and Insured for a Million Dollars
American May's Capital City
Excelsior Trio Piedmont
Guthman Troy Decatur

LET US DO YOUR
RE-CAPPING
Our years of experience are your assurance of an excellent job. We gladly assist you in filling out certificates.
Willard Batteries
WASHING ALEMITING
GREASING GAS AND OIL
EXPERT RECAPPING
CITY TIRE CO.
131 IVY ST., N. E. WA. 0350

INSIDE and OUT
Protect YOUR HOME WITH Paint
Agents
Murphy Varnish Company and Moleta House Paints
SMITH PAINT & LACQUER CO.
387 Peachtree, N. E. AT. 4468

Individually Yours for Natural Hearing
AUREX HIGH FIDELITY HEARING AID
Fingerprints Differ
Everyone's hearing loss differs; too, from all others.
To hear best, each person needs his own individually-fitted hearing aid.
To the precious degree of hearing you now have, the high-fidelity Aurex individualized hearing aid adds just the proper amplification at each part of the hearing range to make you hear better.
The Aurex analyst knows how to determine your remaining hearing and how to balance and raise it to approach natural tone value. Call for consultation. No obligation.
AUREX-ATLANTA CO.
324 Mortgage Guarantee Bldg. MA. 8154.
I would like a Personal Consultation: In Your Office ( ) In My Home ( )
Name
Street
City State

Northwestern Mutual Life Ins. Co.
LUTHER E. ALLEN, General Agent
Peachtree Arcade WA. 1866

PRINTING · LITHOGRAPHING
OFFICE SUPPLIES • LOOSE LEAF SYSTEMS
John H. Harland Company

WE TOP 'EM ALL
CHAS. N. WALKER ROOFING CO.
141 HOUSTON WA. 5747
"36 Years of Business Integrity"

For Good-Hot-Firing
COAL call MAIN 1900
ATLANTIC ICE & COAL CO.

24 Years Service to the Motorist
We Appreciate Your Patronage
SAM MARTLIN
U. S. TIRE SUPPLY
603 W. Peachtree At North Ave. VE. 5836

1 Block from 5 Points
GEORGE PIERCE
Men's Dept. Store
Cor. Pryor & Decatur Sts.
VISIT OUR BASEMENT
Complete Work Clothes Dept.

PACIFIC MUTUAL LIFE INSURANCE COMPANY
EMORY L. JENKS, General Agent
1015-21 WILLIAM-OLIVER BLDG.
Recently Moved From First National Bank Building

LIKE MANY OF THE BETTER THINGS IT ISN'T ALWAYS EASY TO GET
Gordon's FRESH POTATO CHIPS
"LOOK FOR THE RED TRUCK ON THE PACKAGE"
SOMEDAY THERE'LL BE PLENTY AGAIN— TILL THEN REMEMBER THEY'RE THE BEST!

New Furnaces Now Available

36 Months To Pay for Same If You Prefer

The Moncrief Furnace Company has serviced thousands and replaced hundreds of furnaces in the Atlanta area since our entry into the war. Priority regulations have never restricted the replacement of worn or burned-out furnaces with new equipment nor has the manufacture of vital repair parts been seriously curtailed.

Government officials have gone a step further by officially urging everyone to purchase their next winter's fuel requirements now . . . and to have their present heating facilities checked for necessary repairs or replacements.

Moncrief expert servicemen are responding by offering a free inspection of your present coal furnace in order to determine its exact condition. If conditions are such that your furnace cannot last another season or that your present facilities are inadequate to satisfactorily heat your home next winter, it will be a simple matter to obtain a new modern efficiently operating Moncrief furnace. You are not obliged to make an initial payment until November 1, and then, you may take as many as 36 months to pay, if you prefer.

The Moncrief Furnace Company, with offices and plant at 675 Hemphill avenue, N. W., is Atlanta's oldest and most reliable manufacturer and distributor of home heating equipment. Moncrief maintains a completely equipped service department, along with a large stock of new furnaces and replacement parts. Their telephone number is Hemlock 1281.

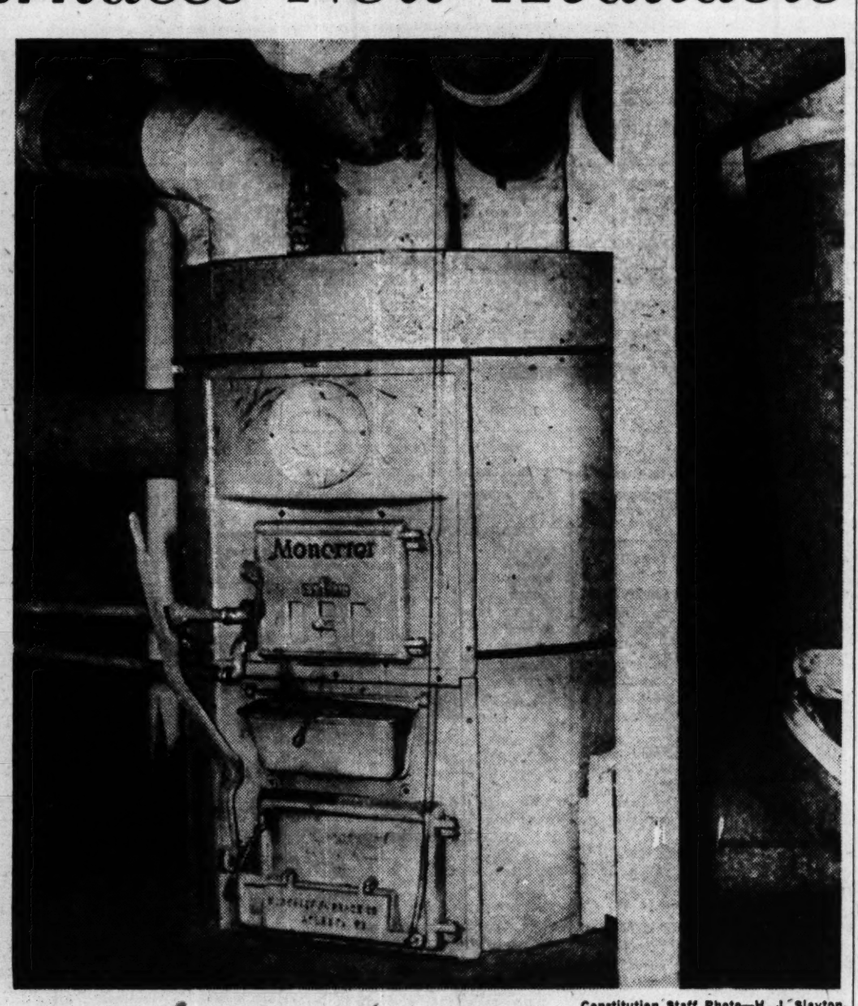

Constitution Staff Photo—H. J. Slayton.

OCCUPANTS of this house will enjoy a warm, comfortable home this winter and for many winters to come. Their worn-out furnace was recently replaced with a new modern Moncrief Furnace.

Phone WA. 1050
315 Peachtree St., N. E.
ORKIN
We Exterminate
RATS . . . ROACHES
. . FLEAS . . BEDBUGS
WATERBUGS . . ANTS
DOC ORKIN

Noboil
WHITENS CLOTHES SAFELY
Full Strength Finest Quality Bleach
Removes Stains, Kills Germs, Destroys Odors Without Boiling.
12c Plus 5c Bottle Deposit
Full Qt.
ASK YOUR GROCER

Modern
AWNINGS and CANOPIES
TARPAULINS
Complete Repair Service
GEORGIA TENT & AWNING CO.
1391 Lakewood Ave., S. E.
MA 2084

FINE FURS
If you are interested in a fine, new fur coat at a real savings, see us!
Remodeling—Repairing
RUBEN'S Fur Shop
Phone WA. 8751
222 Grand Theatre Bldg.

RU-BER-OID
ROOFS
AND SIDINGS
INVESTIGATE BEFORE YOU INVEST
Call Us for Booklet Listing Roofs on Over 600 Streets
FOR PROOF ASK YOUR FRIENDS AND NEIGHBORS
HEmlock 2166
ELLIS Roofing Co.

Headquarters For
COUNTER CARD MERCHANDISE
NOTIONS—SUNDRIES
LEE RAZOR BLADES
LEE PRODUCTS CO.
Temporary Location
174½ PRYOR ST., S. W.
MA. 9149

RENT A CAR at new Low Rates
Belle Isle U-DRIVE-IT
WALNUT 3328 0821

FOR FURNACE REPAIRS Call VE. 7738
CRANE HEATING CO.
2110 Peachtree Road VE. 7738

MORGAN Tire & Battery Co.
Owned and Operated by H. E. MORGAN
QUALITY RECAPPING
Let Us Inspect Your Tires
SEIBERLING TIRES
774 Gordon St. at Whitehall
RAymond 9727

REPLACE THOSE FILTERS NOW
WE HAVE A SIZE TO FIT YOUR FURNACE—CALL
MONCRIEF FURNACE CO.
675 Hemphill Ave., N. W. • HEm. 1281

STEAM STERILIZED DIAPER SERVICE
Serving Metropolitan Atlanta
LULLABY DIAPER SERVICE
676 N. Highland Ave. AT. 5778

C.C. Tuggle DAIRY FARM
DOUBLE CAPPED
Grade A MILK
RAW or Pasteurized
VE.1952
3200 BRIARCLIFF RD., N. E.

The Napsonian School Opens September 5

The Napsonian school, 341 Ponce de Leon avenue, N. E., will open for senior high students on September 5 and for kindergarten and elementary and junior high students on September 12. All students, except kindergarten, are expected to come to the school from 9-12 a. m. some time during the week preceding the opening of school to take care of business matters, to buy books, to bring in report card from last year, and to be definitely classified.

Mrs. A. Oliver Bland Jr., of Atlanta, will have charge of the kindergarten. Mrs. Bland is an experienced and well trained teacher, who has taught in public schools and in private. Besides the regular kindergarten work she will have an orchestra for the children and teach dancing and expression.

Mrs. Sidney Anderson, of Bristol, Va., graduate of Radford State Teachers' College, Radford, Va., will teach history in the high school. Mrs. Anderson has taught for several years in the high schools of Virginia.

All applications should be in promptly as some classes are already filled.

All students, alumnae and friends are invited to come to the school at 8 and 8:30 p. m. on August 25 to see colored movies of commencement and the kindergarten Tom Thumb wedding.

—v—

The most inexpensive form of advertising is the kind that brings results; you can sell or rent almost anything through low-cost Constitution Want Ads. Phone WA. 6565.

RECAPPING
HI-MILEAGE PRODUCTS
Atlanta's Foremost Recappers
We Gladly Assist With Your Certificates
PENNSYLVANIA TIRES
STEELE & BARTELL, Inc.
5 Marietta St. JA. 4075

Use Fresh Roasted COFFEE and Get All the Flavor
EUREKA COFFEE CHICORY
Est. 1909
ATLANTA COFFEE AND TEA CO.
979 Peachtree HE. 0034

MACONITE RECALLS 5-SECOND MISSION

MIAMI BEACH, Fla., Aug. 13.—(AP)—Capt. Thomas P. Blake, of Macon, Ga., flew 325 combat and operational missions in the Southwest Pacific—but there's one in particular he'll never forget.

"It was probably the shortest mission on record—if five seconds in the air could be considered a 'mission'," he asserted at the AAF redistribution station here.

"Taking off from a tiny airstrip in Nadzab, New Guinea, last November, we were jumped by a pack of Zeros exactly five seconds after leaving the runway," he recalled. "Lucky for us, our ack-ack guns immediately started to pepper them, and the Zeros wheeled crazily, dodging each other by inches."

"It gave us just enough time to set the plane down on another tiny airstrip," he added.

The Georgia pilot wears the DFC and the Air Medal with one cluster.

OPA To Raise Yarns Ceilings

WASHINGTON, Aug. 13.—(AP) Moving to meet requirements of the stabilization extension act, the Office of Price Administration tonight announced "interim" increases it will put into effect soon in the mill ceiling prices of cotton materials used for such end products as underwear, men's and children's socks, upholstery and draperies.

Further study will be required, OPA said, to determine whether an increase in retail prices for such items will be necessary.

The new mill price schedule provides an increase of approximately 10 to 15 per cent in the ceilings on combed cotton yarns and a boost of about 7 1-2 per cent in prices for carded cotton yarns. It also allows a hike of 2 1-2 cents a pound in ceiling prices for cotton Class A print cloth "in the grey," as well as for certain other print cloth yarn fabrics.

The agency said that when the new prices are officially issued, the interim ceilings for yarns and Class A print cloth will be retroactive to June 30, the effective date of the price control extension act.

Industrial Review
What People Say!
A friend said "Awtry & Lowndes are friendly people, and easy to deal with." And Reasonable In Their Charges.
AWTRY & LOWNDES
Funeral Directors
PRIVATE FAMILY ROOMS WA. 7066-67

R. K. RAMBO COMPANY
Pioneers in
Hotel and Hospital Linens
Beacon Woolen Mills Products
All-Wool and Part-Wool Blankets
for
Furniture and Department Stores
WHOLESALE
210-11 Walton Bldg. Atlanta 1, Ga., Box 1636

Little Idleness Seen by George

WASHINGTON, Aug. 13.—(AP)—Substitution of a "states' rights" bill for legislation to set up federal standards of postwar unemployment compensation was attributed by Sen. Hatch, Democrat, New Mexico, today to "Republican control" of the senate.

Rejecting all attempts to compromise, a Republican-southern Democratic coalition Friday passed a reconversion bill sponsored by Sen. George, Democrat, Georgia, after voting down, 49 to 25, the Kilgore-Murray measure under which jobless payments would be set by congress.

George told newsmen no compromise was possible on the basis of the labor-supported Murray-Kilgore bill because "it would upset veterans' administration jurisdiction over returning soldiery and upset state unemployment systems upon whose experience we must rely."

"There is little basis for apprehension that there will be immediate widespread unemployment if we move promptly for reconversion," George said.

Chairman Reynolds, Democrat, North Carolina, of the senate military committee, threatened meanwhile to seek an amendment of the price control (OPA) law unless government agencies move to provide price ceiling adjustments for industries as soon as they resume civilian production.

"All studies of the reconversion problem convince me that there is too much of a tendency to give lip service to increased production, and at the same time actually retard it by tight profit and price controls," he said in a statement.

Hearings before his committee on the recently passed demobilization legislation, Reynolds asserted, convinced him that the War Production Board and the Office of Price Administration should give private industry assurance the government "intends to stimulate production as soon as war trends will permit."

—v—

Polish Factions At Odds Again

MOSCOW, Aug. 13.—(AP)—Soviet resentment over reports the Red army had abandoned Warsaw's underground army to its fate raised fresh obstacles today for an agreement on Polish unity between the government-in-exile and the Russian-backed National Committee of Liberation.

The Soviet government, through the official news agency Tass, disclaimed all responsibility for the premature insurrection in Warsaw, where Gen. Bor's patriot troops are ringed by German forces, while the Red army hammers at the suburbs.

"No attempts to notify and coordinate any events in Warsaw with the Soviet command were even made by Polish emigrant circles," Tass asserted. "The responsibility for things happening in Warsaw rests entirely upon Polish emigrant circles in London."

All Moscow newspapers printed a London dispatch quoting Daily Worker charges that Gen. Kazimierz Sosnkowski, commander-in-chief of the exile Polish army, after visiting Rome in an attempt to carry on anti-Soviet intrigues in the Vatican, ordered the Warsaw uprising to snatch credit for the capital's liberation from the Red army and its Polish corps.

This account declared that the Warsaw population was misled into thinking Sosnkowski's agents were in close touch with Red forces at the eastern gates, and as a result the patriots suffered heavy losses.

Meanwhile, the National Committee of Liberation is firmly organizing civil administration, police and political life in liberated Polish territory with the backing of the Red army.

—v—

OPA Will Issue Ruling On Civilian Goods Prices

WASHINGTON, Aug. 13.—(AP) The War Production Board's long-awaited order permitting limited civilian goods manufacture, due to be issued tomorrow and effective Tuesday, will be followed shortly by an OPA ruling on prices.

Manufacturers probably will be required to apply for an individual ceiling on each item they are permitted to make, price officials said, with the ceilings to be determined mainly by the costs of production.

Since only a comparative handful of firms is expected to qualify for civilian goods production in the next few months because of strict curbs on non-essential use of manpower, OPA sources said little attempt will be made to set industry-wide ceilings or pricing formulas.

In most cases the ceilings will be set by OPA field offices rather than by headquarters in Washington.

This will speed the process, OPA sources said, and give field officials training for the flood of pricing activity expected when large-scale reconversion begins.

—v—

1,000,000 U. S. Troops In Pacific War Theater

WASHINGTON, Aug. 13.—(AP)—President Roosevelt's announcement that more than 1,000,000 troops are overseas in the Pacific war theater indicates that about 3,000,000 Army men are deployed on other fronts, presumably a large proportion of them in the European area.

Gen. Brehon Somervell, chief of Army Service Forces, said recently that 4,000,000 Army troops are deployed overseas.

The President disclosed the total for the Pacific area in his address last night from the Puget Sound Navy Yard after his return from Hawaii.

His use of the term "troops" did not make clear whether that referred only to Army forces or included Marines. The Marine Corps now is composed of about 460,000 men.

—v—

Every day Constitution Want Ads start many people on the highway to happiness.

Luther Arnold. Mrs. Arnold. R. E. Orr. Mrs. Orr.

TWO BRITISH BRIDES—and their Tucker (Ga.) husbands. From left to right are S. Sgt. Luther Arnold Jr. and Mrs. Arnold, the former Miss Kathleen Bradshaw, of London; and Boatswain's Mate R. E. Orr and Mrs. Orr, the former Miss Frances Bouzaid, of Epson, N. Z.

2 Georgians Wed British Girls, Add Bit for Postwar Harmony

By TINA RANSOM

Two Tucker, Ga., boys have done their bit toward postwar world unity—by the simple expedient of marriage!

To the United States in general; to their respective families in particular, Sgt. Luther Arnold Jr. and Boatswain's Mate R. E. Orr have contributed, in the first case,—the former Miss Kathleen Bradshaw, of Deptford, London, England, and, in the second case, the former Miss Frances Bouzaid, of Epson, New Zealand.

A contribution that is not to be sneezed at.

It is no wonder, then, that the Arnolds and the Orrs are greatly astir these days over the "foreign" addition to their families, and are awaiting with impatience the day when the two British lassies will arrive in this country.

Both families are ready and eager to be "bowled over" by the charms that so effectively blitzed Sgt. Arnold and Boatswain's Mate Orr. After the first surprise had worn off, the mothers-in-law say, the prospect has grown steadily more pleasing and exciting, and they now feel as if they had known their new daughters for years.

ANNOUNCED ENGAGEMENT

"I didn't think it was possible to love somebody I have never seen," confided Mrs. Arnold Sr., "but Kathleen's letters are so sweet and gay that I do, already."

This is the way that Sgt. Arnold, in a letter to his mother, announced his engagement to Kathleen:

"Well, I found the girl I have always wanted, even if I did have to go all the way to England to get her!"

Of course, the marriage itself was not so simple as all that. There was unending red tape—letters between this country and England were frantically exchanged; birth certificates had to be produced; signatures of approval had to be signed on many different sets of papers.

The couple lived in constant fear that they could not be married before D-Day, but they finally managed it on May 22 at St. Paul's in London.

Sgt. Arnold met his bride in London, while he was there recuperating from injuries received in Sicily. A member of the famous armored division called "Hell on Wheels," he is now in the French fighting.

SHIPWRECK TO MARRIAGE

Boatswain's Mate Orr, the son of Mr. and Mrs. J. E. Orr, met Frances under similar circumstances. He had been on the cruiser Atlanta which was sunk on November 13, 1942, and was among the survivors taken to New Zealand to convalesce from wounds received in the blasting and exposure that followed. Incidentally, he has just received the Purple Heart in recognition of this catastrophe.

Frances and he were married in August, 1943, and now have a son, aged three months, by the name of Francis Raymond Orr.

And so Tucker, Ga., is getting prepared. When victory is won, when the boys come marching home, when two passengers, one from Epson, New Zealand, and one from London, England, have finally reached their destination; then there will be a celebration in this small Georgia town of extraordinary proportions.

Mrs. R. E. Orr, and Mrs. Luther Arnold Jr., you may be assured, beforehand, of a hearty and lasting welcome!

Truck Drivers To Take Road

By The Associated Press.

Approximately 25,000 drivers in eight midwestern states are ready to start over-the-road trucks rolling again today, according to word which came from a closed meeting yesterday in Minneapolis, Minn., of 103 operators of trucks seized by the government Saturday.

After the day-long meeting Lou Hoskins, executive secretary of the Midwest Operators Association, last night informed Ellis T. Longnecker, ODT federal manager of the seized lines, that members had voted unanimously to resume operations today under government control.

Longnecker said 28 independent operators, who attended yesterday's meeting, would not be affected by the Midwest Association's decision.

Longnecker said the truckers, who walked out more than a week ago when employers refused to pay a seven-cent-an-hour wage increase ordered by the WLB, would receive the increase under government operation.

Sidney Brennan, secretary-treasurer of Drivers' Local 544, and Gordon Conklin, president of Local 120, representing the Twin City area, said their men would go back to work today, but that the independent operators would have to sign up for the wage increase "before our men take their trucks out."

In Detroit two major labor disputes involving 7,000 striking General Motors Chevrolet gear and axle workers and 3,300 employes of the Briggs Manufacturing Company were reported settled over the week-end.

At the Duraloy plant, Scottsdale, Pa., Phillips Garman, assistant disputes director of the WLB, said 300 members of the United Steel Workers Union (CIO) had agreed to call a meeting to end the work stoppage, which began Aug. 4, today. A work halting by 950 employes of the Worth Steel Company, Claymont, Del., also was expected by company officials to end today.

Twenty-nine other labor disputes involving about 19,000 workers still were unsettled.

NEW POLIO CASE

LOUISVILLE, Ky., Aug. 13.—(AP)—Louisville health officers reported a new case of poliomyelitis here today, which raised the total in Kentucky to 420 cases since January 1.

LUNCH-BOX STOMACH
Pepto-Bismol is good for that
War work and hasty lunch-box meals sometimes result in upset digestive systems. PEPTO-BISMOL helps to relieve stomach distress and discomfort—and to retard simple diarrhea. Tastes good and does good. When your stomach is upset—ask your druggist for PEPTO-BISMOL.
A NORWICH PRODUCT

'IKE' INSTRUCTS FRENCH ON BOMBS

LONDON, Aug. 13.—(AP)—Gen. Eisenhower told the French people behind the German lines today how to avoid Allied bombs and bullets aimed at the enemy.

The commander-in-chief's latest instructions, carried over the Algiers radio, said the Germans were using farm vehicles and moving troops on bicycles. It told the French not to cycle in groups and warned them to take cover at the sight of Allied planes.

"Dig your protective trench far from routes of travel and as near home as you can," he said. "Keep an emergency supply of food at hand.

"Tie labels on the necks of your own children with their names, your name and your address. When you see liberating troops, stay under cover until you know the Allies have control and firing has ceased. . . .

"The Germans have been shooting citizens who showed the tricolor too soon."

PEARS BEING CANNED

QUITMAN, Ga., Aug. 13.—The Associated Southern Planters cannery started operations here this week and between 500 and 750 bushels of pears are been handled each day.

He Should Know

Von Paulus Says Hitler Has Lost War

LONDON, Aug. 13.—(AP)—Field Marshal Gen. Friedrich von Paulus, Nazi commander who lost at Stalingrad, told the Germans in a statement broadcast by the Moscow radio today that "the war is lost through the fault of Hitler, and continuation by the Germans is senseless bloodshed."

"Germany," said Von Paulus, "must remove Hitler, set up a new government which will make peace and create conditions which will insure the continued existence of our people."

"Recent events have made continuation of the war by the Germans senseless bloodshed. The Red army already has reached the frontiers of East Prussia. In France the Anglo-American troops are through the German defenses and in terrain giving them wide operational freedom. Neither in the east nor west has Germany reserves capable of restoring the situation. . . .

"For Germany the war is lost."

He warned the Germans that "the attitude of Hitler's representatives toward the population of occupied countries—which evokes the disgust of every real soldier and every sincere German—will impose upon us the most serious reproaches from all peoples of the world. If the German people don't reject such crimes they'll bear the full responsibility for everything."

—v—

NAZIS LEAVING FINLAND?

LONDON, Aug. 13.—(AP)—A Reuters dispatch from Stockholm said today several German troop transports were seen off the Aland islands steaming south from Finland toward Germany, indicating that possibly the withdrawal had begun of German forces from that Scandinavian country.

SEMI-ANNUAL STATEMENT for the six months ending June 30, 1944, of the condition of the
PHILADELPHIA FIRE AND MARINE INSURANCE COMPANY
Of Philadelphia, Pennsylvania.
Organized under the laws of the State of Pennsylvania, made to the Governor of the State of Georgia in pursuance to the laws of said State.
Principal Office—1600 Arch Street
Philadelphia 1, Pennsylvania.
I. CAPITAL STOCK.
Amount of Capital Stock paid up in cash $1,000,000.00
II. ASSETS.
Total assets of Company (Actual cash market value) $7,356,003.97
III. LIABILITIES.
Total Liabilities $7,356,003.97
IV. INCOME DURING THE FIRST SIX MONTHS OF THE YEAR 1944.
Total Income $1,176,164.28
V. DISBURSEMENTS DURING FIRST SIX MONTHS OF THE YEAR 1944.
Total Disbursements $908,759.89
A copy of the Act of Incorporation, duly certified, is in the office of the Insurance Commissioner.
STATE OF PENNSYLVANIA—
COUNTY OF PHILADELPHIA.
Personally appeared before the undersigned Curtis L. Clay who, being duly sworn, deposes and says that he is the Ass't. Sec'y. & Ass't. Treas. of Philadelphia Fire and Marine Ins. Co., and that the foregoing statement is correct and true.
CURTIS L. CLAY,
Ass't. Sec'y. & Ass't. Treas.
Sworn to and subscribed before me this 7th day of August, 1944.
(Seal) MARIE C. GILLESPIE,
Notary Public.
My Commission Expires April 22, 1945.

FOUR PERCENT TREASURY BONDS OF 1944-54
Notice of Call for Redemption
To Holders of 4 Percent Treasury Bonds of 1944-54, and Others Concerned:
1. Public notice is hereby given that all outstanding 4 percent Treasury Bonds of 1944-54, dated December 15, 1944, are hereby called for redemption on December 15, 1944, on which date interest on such bonds will cease.
2. Holders of these bonds may, in advance of the redemption date, be offered the privilege of exchanging all or any part of their called bonds for other interest-bearing obligations of the United States, in which Department public notice will hereafter be given and an official circular governing the exchange offering will be issued.
3. Full information regarding the presentation and surrender of the bonds for cash redemption under this call will be found in Department Circular No. 666, dated July 31, 1941.
Henry Morgenthau, Jr.,
Secretary of the Treasury.
TREASURY DEPARTMENT,
Washington, August 14, 1944.

Weighing Heavily Today With Employees
TO attract and hold the higher type of personnel, a well-planned program of Group Insurance can often more than outweigh the advantages that other concerns are offering, or at least balance the scales.
Making Group, Life, Accident, Sickness, Hospital and Surgical expenses, and even Retirement Income Insurance available to your employees may well repay many time its cost in increased efficiency, productivity and loyalty of personnel.
May we tell you more? Ask for booklet, "Passing the Hat." Write, or phone.
LIFE Insurance Company OF VIRGINIA
J. C. Howard, District Manager
1st Floor Healey Bldg.
phone WAlnut 0926
W. R. Toler, District Manager
Western Union Telegraph Co. Bldg.
phone WAlnut 4282
Willis J. Milner, Jr., Manager
Georgia Agency
The 22 Marietta Bldg., phone WAlnut 2995

THE CONSTITUTION
WANT AD INFORMATION
Alabama and Forsyth Streets, S. W.
LOCAL RATES
The rates below apply to all advertising originating in the state of Georgia.
Daily and Sunday rates for consecutive insertions:

1 time	32c per line
3 times	25c per line
7 times	23c per line
30 times	19c per line

10% Discount for Cash.
Minimum: Two lines (11 words).
In estimating space figure five average words for first line and six average words for each additional line.
CALL WALNUT 6565
ASK FOR AD-TAKER

Auto Travel Opportunities 1

GENTLEMAN looking for ride to Nebraska or part way, August 19 or 20; share expenses. Call MAin 1120.

Lost and Found 8

LOST—Thursday P. M. in Woolworth Peachtree store or adjacent shopping center, small black coin purse containing three or four dollars and diamond and sapphire pin. Reward. Call Mrs. Hancock, MA. 2521, extension 199, from 8:30 a. m. to 5 p. m.

LOST—Between Fairview Rd. and Livingston garage, Ivy St., maroon fender skirt for Cadillac car. Reward. Dr. B. McH. Cline, AT. 1666.

LOST—Near Telephone Bldg., Wednesday morn., brown leather man's wallet containing approx. $75. Reward. MA. 4232.

REWARD—Strayed 3 weeks ago female Boston bull black and white large. Grant Park sec. Child's pet. JA. 0321-W.

LOST—Pekinese dog Tuesday morning in vicinity Jefferson Park, East Point, on Main St. CA. 2739. Reward.

Personals 9

PHOTOGRAPHS MADE IN YOUR HOME DAY OR NIGHT BY APPOINTMENT. CALL PAUL ROBERTSON'S STUDIOS. HE. 1437. 18 YEARS' EXP.

IT TAKES Johnson's Ant Killer to rid your place of termite ants. Ask any dealer. Johnson's Ant Killer Co., 582 Formwalt St., Atlanta, Ga.

MAN employed by govt. agency desires parking area for house trailer located in vicinity of Healey Bldg., 57 Forsyth St., N. W. Address T-266, Constitution.

WATCHES repaired by EXPERTS at HALEY'S two stores. Haley Bldg., East Point, and Lakewood Hts. 1649 Jonesboro Rd.

ANYONE knowing the whereabouts of former Miss Nell Gaines please write Box T-270, Constitution, before noon Monday.

ENLARGEMENTS: 5x7 30c, 8x10 50c; REPRINTS, 4c ea. from all snapshots; PROMPT SERVICE. Write AMERICAN STUDIO, Box 321, East Point, Ga.

ALARM CLOCKS REPAIRED, WATCH, JEWELRY, ENGRAVING. PROMPT SERVICE. AL-RYCK-CO., 93½ W'HALL.

WE REPAIR all makes of washing machines and refrigerators. All work guaranteed; prompt service. RA. 1643.

RUPTURED? See May's for a good truss, $1.39 up. 112 Whitehall St.

FOR RENT—Caterpillar tractor bulldozers with operators, Mr. Fergerson, DE. 2579.

"LUCKY" curios, dream books, spiritualistic supplies. Hussey's, 85 S. Broad.

WATCH and alarm clock repairing. T. R. Black, 33 Forsyth, opp. Rich's.

DR. C. A. DUNCAN, DENTIST
135½ WHITEHALL ST. MA. 4537

MOVING, CRATING & SHIPPING
Georgia Transfer Co., WA. 4260.

PHOTOGRAPHS made in your home; for appointment call La Mance, JA. 4943.

USE WAKE-UP SERVICE AND GET YOUR NEEDED SLEEP, $1.50, CR. 2277.

IRISH POTATOES. 30,000 lbs. Wire needs. J. D. R.

WILL board and care for baby for working mother. 1036 Kentucky Ave., N. E.

BEAUTY AIDS
PERMANENTS ONLY $2.50 UP
All Beauty Service at School Prices.
First-Class Student Service.
Best Materials Used.
No Appointments—No Waiting.
ARTISTIC BEAUTY INSTITUTE
8½ Auburn Ave., cor. P'tree St. WA. 2170

DANCING
HURST DANCING SCHOOL, PEACHTREE AT NORTH AVENUE. HE. 9226. FREE SAMPLE LESSON AND BOOKLET. REGULAR DANCES WEDNESDAY AND SATURDAY NIGHTS.

Business Service 10

BED RENOVATING
EXPERT MATTRESS RENOVATING. MODERN FACTORY METHODS. IMPERIAL BEDDING CO. WA. 8797.
ATLANTA'S OLDEST RENOVATORS. TRIO MATTRESS CO., MA. 2963.
HIGH-GRADE RENOVATING
GATE CITY MATTRESS CO. JA. 3100
SUPERIOR MATTRESS CO. HE. 8274. 835 BANKHEAD AVE., N. W.

BUILDING, GENERAL REPAIRING
DRIVES
WALKS
WALLS
BASEMENT
WATERPROOFING
FHA TERMS IF DESIRED
NO CASH NECESSARY
MORRIS CONTRACTING CO.
853 COURTLAND, N. E. VE. 8831

ROOFING, painting, repairing, leaks repaired and guar. W. S. Stroud, RA. 1292

CARPENTERING and general repairing, guaranteed work. CA. 6147 after 6 p.m.

GENERAL contractor, asbestos and brick siding, work guaranteed. Call CR. 4101.

CARPENTRY, painting, screening, roofing. MA. 2040, JA. 7264-W.

HOMES repaired, painted, reroofed. McJenkins Ins. & Realty Co. WA. 2649.

CALCIMINING—FLOOR SANDING
ROOMS tinted $3, material furn. Papered $7. Kem-Tone. Elijah Webb. RA. 5090.
EXPERT floor sanding and finishing. Shelton & Callaway, MA. 7032, MA. 1864

CEMENT—CONCRETE WORK
DRIVEWAYS, BASEMENTS, WALLS. FHA TERMS. CH. 7029.

FURNITURE UPHOLSTERING
UPHOLSTERING—I rebuild and upholster living room furniture good as new. If you have a suite that needs doing over from top to bottom, I will come in persons with a large selection of samples, any time. Day or evening. Lowest prices in town. 10 months to pay. No carrying charges. We guarantee work back in week's time. Phone VE. 4138.

REUPHOLSTERING
LET US MAKE A NEW LIVING ROOM SUITE OUT OF THE OLD ONE. FINEST FABRIC IN TOWN; 12 MOS. TO PAY. NO DOWN PAYMENT WITH ORDER. WEEK TO 10 DAYS DELIVERY. PHONE FOR A SALESMAN. PRICES RIGHT. COCHRAN FURNITURE CO., 85 ALABAMA ST., S. W. WA. 3733.

UPHOLSTERING, best work in the city, low prices. 10 months to pay. Will have work back in 1 week. Bass Furniture Co. MA. 5123.

LANDSCAPING
FOR GRADING, HAULING DIRT PLANT YARD. CR. 2033.

PLUMBING FIXTURES, REPAIRING
QUALITY MERCHANDISE, low prices. Pickert Plumbing Supply Co. WA. 2277.
PLUMBING, heat, repairs; also gen. contracting. Carl Brown, HE. 6806, VE. 7317

PAINTING—PAPERING
PAINTING & PAPERING BY EXPERT WHITE LABOR. ESTIMATES FREE. CAMPBELL, AT. 2228
BETTER class painting and papering; white labor. Call Mons. JA. 4019.
PAINTING, papering, general repairing. White labor. Day or night. WA. 9664.
WALL PAPERING—Refs. furn.; white labor. Stallings & Johnson. MA. 8046.
WALLPAPERING and cleaning like new. Guaranteed. Martin Bros., VE. 8359.
ROOMS TINTED, Kem-Tone, $4. Painting. Robt. Webb, RA. 9076.
PAINTING, papering, Kemtone. Papercleaning; guar. work. Calvin, RA. 9016.

RADIO REPAIRING
BAMES, INC., WA. 5776; REPAIRS TO ALL MAKES RADIOS, VICTROLAS.
ANY RADIO REPAIRED. MAULDIN RADIO SALES. AT. 2717.
PROMPT, efficient radio service, all makes. All work guaranteed. VE. 9096.

ROOFING, SIDING, REPAIRING
PROMPT, RELIABLE ROOF REPAIRING TIP-TOP ROOFERS, 221 M'TTA, JA. 3039
GUTTERS cleaned, repaired, repainted and new gutters. Also roofs rep'd. JA. 3331.
GUAR. roof repairs and reroofing. RA. 2081. Carl H. Stroud. 1175 Gordon, S. W.
TO ROOF RIGHT—CALL WHITE WHITE ROOFING CO., MA. 4567
CHAS. N. WALKER ROOFING CO. "We top 'em all." 141 Houston, WA. 5747.
GUTTER, roofing, furnace and repair work. Call Nicholson. CR. 1247, bet. 8-4.
LEAKS stopped, $3; new roofs, gutters. John H. Rawlins. MA. 0037.

STONE MANTELS and BARBECUE PITS
SPECIALIZE in artistic pink stone mantels, barbecue pits. Stone furn. L. T. King, Austell, Ga., R.F.D. 2. Phone 3602.

SEWING MACHINES REPAIRED
ALL MAKES sewing machines repaired; bought and sold. MA. 3569.

Help Wanted—Female 30

A RELIABLE, COMPETENT STENOGRAPHER LOOKING FOR A GOOD POSTWAR FUTURE JOB. GIVE EXPERIENCE AND SALARY EXPECTED IN REPLYING. ADDRESS T-142, CONSTITUTION.

DRY CLEANING CHECKER
Must Be Thoroughly Experienced With Good Education.
Top Salary
SIG SAMUELS CO. DRY CLEANERS
906 Boulevard, N. E.

WANTED—Female meat packers in essential industry. Contact the employment office. Upchurch Packing Co., 16 Brady St., N. W.

Help Wanted—Female 30

THE FOLLOWING HELP IS NEEDED IN UNIONIZED ESSENTIAL INDUSTRY WHERE WORKING CONDITIONS, PAY AND POSTWAR SECURITY ARE REALLY GOOD:
SIX COTTON SPOOLERS
Skilled.
THREE COTTON WINDERS
Learners.
THREE COTTON TWISTERS
Learners.
THREE WOOLEN WEAVERS
Learners.
ONE WOOLEN DRAWER-IN
Skilled.
ONE WOOLEN DRAWER-IN
Learner
ONE WOOLEN SPOOLER
Learner, Tall and Slender
SIX WOOLEN WINDER HANDS
Skilled or Unskilled
APPLICANTS must be in good health and able to pass physical examination. If not now employed in an essential industry, secure referral cards from U. S. Employment Office and bring them to
ATLANTA WOOLEN MILLS
598 Wells St., S. W.

THE FIRESTONE
AIRCRAFT DIVISION
TIRE AND RUBBER COMPANY
IMMEDIATE OPENINGS
EXPERIENCED RIVETERS
WE NEED
MEN AND WOMEN
TRAINEES
for
TRAINING
in
ASSEMBLY AND RIVETING
NO EXPERIENCE
is
REQUIRED.
Also
WE HAVE A SPLENDID
POSITION
for
REGISTERED NURSE
TO WORK
EVENING HOURS.
APPLY EMPLOYMENT OFFICE
175 MARIETTA ST., N. W.
ATLANTA, GA.

SEARS NEEDS GIRLS
AND WOMEN
For Full-Time
Employment as
Comptometer Operators
Stenographers
Statistical Typist
General Typist
Audit Clerks
Ledger Clerks
Stock and Record Clerks
File Clerks
General Clerical
Billers
Messengers
Packers
Pleasant Working Conditions
Numerous Benefit Plans
Including Immediate
Discount Privileges
Apply Mail Order
Employment Office
SEARS, ROEBUCK & CO.
675 Ponce de Leon Ave., N. E.

WEST COAST
B-29
SUPERFORTRESS PLANT
NEEDS
UNSKILLED
MEN 18-50
WOMEN 18-40
FREE
TRANSPORTATION
EXCELLENT PAY
PAID WHILE TRAINING
AMPLE HOUSING GUARANTEED
See
COMPANY REPRESENTATIVE
THROUGH
AUGUST 19
at the
UNITED STATES
EMPLOYMENT SERVICE
of the
WAR MANPOWER
COMMISSION
191 Marietta St., N. W.
Atlanta, Ga.

YOUNG WOMEN
THE Southern Bell Telephone & Telegraph Company offers opportunities to girls and women from 16 to 35 to learn local and long distance operating. No experience necessary. Good salary while in training. Rapid advancement. Vacations with pay. Excellent working conditions. Lunch room in the building. Essential war work.
COME in and talk it over with us.
SOUTHERN BELL TEL. & TEL. CO.
420 Hurt Building
Hours: 8 a. m. to 4 p. m.
Mondays through Fridays
9 a. m. to 1 p. m. Saturdays

RICH'S
Has
Openings
for
SEAMSTRESSES
and
FITTERS
Experienced
in
Department Store
ALTERATIONS
Apply
Employment Office
Seventh Floor
RICH'S

DAVISON'S
HAS
OPENING IN DRUG DEPARTMENT
FOR
REGISTERED PHARMACIST
WHO WOULD LIKE
PERMANENT WORK
IN PLEASANT SURROUNDINGS
GOOD SALARY AND COMMISSION
ARRANGEMENT
APPLY EMPLOYMENT OFFICE
DURING STORE HOURS
DAVISON-PAXON COMPANY

WOMEN
HAVE YOU FOUND
YOUR POSTWAR JOB?
Why not sew up our victory
As well as your
Postwar future?
"Earn as You Learn"
NUNNALLY & McCREA
104 MITCHELL ST., S. W.
WA. 6175
Must Comply With
WMC Requirements

WANTED
SODA DISPENSERS
Permanent Positions
GOOD SALARY
AND BONUS
Excellent Future
Opportunity for Advancement
Paid Vacations
Hospitalization and Life Insurance
Students Not Desired
Apply Personnel Dept.
LANE DRUG STORES
477 Peachtree St.

IF YOU ARE INTERESTED
IN
PERMANENT EMPLOYMENT
IN A
NON-SELLING JOB
DAVISON'S HAS OPENINGS FOR
WRAPPERS
JUNIOR CLERICALS
SENIOR CLERICALS
ADDRESSOGRAPH OPERATORS
APPLY EMPLOYMENT OFFICE
DURING STORE HOURS.
DAVISON-PAXON COMPANY.

BOOKKEEPING-BILLING MACHINE
OPERATOR
MUST be experienced operator capable of handling good volume of work. Must be accurate. Prefer experienced Underwood machine operator. Salary $135.00.

BOARD MARKER
WORK consists of posting market quotations on blackboard with crayon. Age requirement 18 to 25. Must be at least 5 ft. 3 in. in height. Salary $90.00. Address T-269, Constitution.

BECOME A BILLER
"Earn while you learn"
IF you can perform simple arithmetic we will train you to become a biller. Join the new class starting soon.
Permanent work
in pleasant surroundings.
Numerous Benefit Plans.
Write or apply in person.
Mail Order Employment Office
SEARS, ROEBUCK & CO.
675 Ponce de Leon Ave., N. E.

WANTED—Single or unencumbered white lady, 30 years old or older, to live with family in attractive Ansley Park home where she will have private room and bath. Duties will consist of general housework and assisting with 2 children, 5 and 3 yrs. Applicant should have equivalent of high school education. Salary $20 wk., plus room and board. Position permanent to right party. Write P. O. Box 1598, Atlanta, giving qualifications, age and references.

RICH'S
Has
OPENINGS
For
EXPERIENCED
FUR FINISHERS
Apply
Employment Office
Seventh Floor
RICH'S

OPERATOR FOR SCALP TREATMENTS
SALARY—PERMANENT POSITIONS
DIGNIFIED ENVIRONMENT
NO EXPERIENCE NECESSARY,
BUT MUST BE PAST 18
AND OF GOOD MORAL CHARACTER.
THE THOMAS—SCALP SPECIALISTS
521 C. & S. BANK BLDG.
JA. 2228—11:00 A. M. TO 8:30 P. M.

YOUNG WOMEN, no experience necessary, to train for checkers in laundry. Willing to work fast and accurate; hours 8 to 6. Off early Saturdays. Regular year-round work. Wonderful opportunity after the war. Salary $12 to $18 per week while learning.
PARKER SNO-WHITE LAUNDRY
572 Edgewood Ave.

NORRIS CANDY CO. wants ladies for work in air-conditioned candy factory, packing chocolates, etc. No experience necessary. Ideal working conditions, cafeteria for employes. Time and half for over hours. Apply in person. Norris Candy Co., factory office, 223 Peachtree Street, Atlanta.

WE SPECIALIZE IN HOTEL HELP. SPECIAL SERVICE BUREAU, JA. 1584.

BEAUTY operator, $25 guar. Can make $40 to $50. Lloyd's, RA. 9142.

WANTED—Soda dispensers and cashiers Lane Drug Stores, 477 Peachtree St.

WANTED—Experienced waitress. West End Grill, 597 Lee St., S. W.

Help Wanted—Female 30

SPLENDID opening at Godchaux's; one of New Orleans' finest apparel stores for trained cosmetic saleswoman to specialize in Helena Rubinstein Preparations. Excellent pay and future possibilities. This is a permanent position. Write Personnel Office Godchaux's, 828 Canal Street, New Orleans, Louisiana.

GENERAL CLERICAL WORK
No Experience Required
Age 17-25
High School Graduate
Permanent Position
5-Day Week
RETAIL CREDIT CO.
90 Fairlie St.

WANTED—Biology teacher for high school, must be able to teach two classes of human biology for girls. Salary $1,460, plus one or possibly two months' bonus. If interested write to Sidney Boswell, Asst. Supt., Brunswick, Ga. Send references and photo in first letter.

DAVISON'S has attractive opening for an experienced clerical, to do restaurant control work. Must be good on figures, and have some knowledge of stenography. Full-time work. Attractive salary. Apply Employment Office, Davison-Paxon Co.

YOU can have a permanent, profitable business taking orders for ladies' quality hosiery, lingerie, dresses, coats, suits and raincoats, men's sock, shirts, ties, shorts, etc., full or spare time; samples furnished. Write to or call at Real Silk Hosiery Mills, Grant Bldg., Atlanta.

STENO-TYPIST wanted, permanent position, bookkeeping experience preferable. Give full details as to experience, references, age, salary desired and when available. Write P. O. Box 263, Thomasville, Ga.

STENO. PAY ROLL CLERK
EXCELLENT opportunity for good postwar job. Salary commensurate with willingness and ability. Apply in own handwriting, giving age, experience and minimum salary to start. Address T-145, Constitution.

MANAGER
WANTED FOR OUR OUT-OF-TOWN STORE, GOOD SALARY AND BONUS. APPLY AT BETTY GAY SHOP, 66 WHITEHALL ST.

WANTED—Stenographer who would like to be paid after retirement age as well as now. Bonus paid Xmas. Present salary in line. Call WA. 5006 Monday for appointment.

SEVERAL COUNTER GIRLS
AGES 16 TO 60, 48 HRS. PER WEEK.
NO SUNDAYS.
APPLY S. & W. CAFETERIA
189 PEACHTREE STREET

SALESPEOPLE wanted with or without experience. Straight salary or salary and bonus. Pleasant hours and working conditions. Apply employment office.
J. M. HIGH CO.

Power Machine Operators and Pressers.
IDEAL WORKING CONDITIONS.
CLUETT-PEABODY & CO.
2022 MURPHY AVE.

WANTED—Dependable stenographer that is willing to work for less than $150 monthly. Call Mr. Camp, WA. 5005 Monday for appointment.

SETTLED woman for cook in children's institution; rm., board and reasonable salary. Address T-90, Constitution.

WANTED—Reliable and experienced secretary needed for work in USO office. Catholic prefrd.; refs. reqd. Call JA. 5631

STENO-SECRETARY wanted. Young lady 20 to 35 to be secretary to manager of store; good pay. Apply in person, Mr. Oglesby, Carroll Furniture Co.

AGE 18 TO 45—Factory work, will train. Start 45c hour, increase after 30 days of work. Overtime available. National Biscuit Co., 1400 Murphy Ave., S. W.

PERMANENT position for comptometer operator and general office clerk; experience preferred; 5-day week. Apply 8-1:30, Kraft Cheese Co., MA. 3312.

REGISTERED NURSES—Good pay and maintenance; small alcoholic hospital. Apply Dr. Alford, WA. 7042, 10 to 12 a. m., 2 to 4 p. m. 301 Boulevard, N. E.

FOR immediate results, register with—
N. GAE DICKINSON
ACCREDITED PERSONNEL
703-04 William-Oliver Bldg. JA. 1851-2-3

RECORD Clerk—One having some knowledge of bookkeeping. Must be good at figures. Steady work, good salary. MA. 7372.

OFFICE positions for men and women.
GREENLEAF PLACEMENT BUREAU
525 Mortgage Guarantee Bldg. MA. 7800

WANTED—Steno-file clerk in small office. Salary satisfactory. Apply 17 Hunnicutt St., N. W.

NEAT, attractive young lady for cashier, part-time work evenings. Call RA. 1359 after 9 a. m.

STENOGRAPHY, comptometer, bookkeeping, English. Day and evening classes. Marsh Busi. College, 249 P'tree, WA. 8808.

WANT stenographer with no experience, who wants experience. WA. 8791, CH. 8484.

COTTAGE mother for young boys; room, board and reasonable salary. Address T-91, Constitution.

HOSTESS for downtown tea room; no Sundays or nights; pleasant work. Address T-8, Constitution.

GIRL to work in engraving dept. Steady job. L. D. Specht Engraving Co., 55 Pryor St., N. E.

NURSE for children to live in, must be settled and reliable, health card, references required. Good wages. CH. 0021.

PRIVATE Secretary, downtown $160
ATKINS PERSONNEL SERVICE
417-20 PETERS BLDG.

FOR THE BETTER OFFICE POSITION register Executive Service Corporation.

Help Wanted—Male 31

LARGE PENNSYLVANIA
SHIPBUILDING CO.
BUILDING TANKERS
NEEDS MEN
SHEET METAL WORKERS
SHIP ELECTRICIANS
SHIP RIGGERS
STAGE BUILDERS
SHIP CARPENTERS
JOINERS
REGULATORS
ERECTORS
PLATE HANGERS
(SHIPFITTER, LINERMAN)
HELPERS
LABORERS
ARC WELDERS
ATTRACTIVE SCALE
OF WAGES
TIME & ONE-HALF
IN EXCESS
OF FORTY HOURS
IMMEDIATE
LIVING FACILITIES
FREE TRANSPORTATION FURNISHED
WORKERS IN ESSENTIAL INDUSTRY
NEED NOT APPLY
COMPANY REPRESENTATIVES
WILL
INTERVIEW APPLICANTS AT
UNITED STATES
EMPLOYMENT SERVICE
OF THE
WAR MANPOWER COMMISSION
191 MARIETTA STREET, N. W.
ATLANTA, GA.
8:30 TO 5:00
AUGUST 14 THROUGH 19

THE FOLLOWING HELP IS NEEDED IN UNIONIZED ESSENTIAL INDUSTRY WHERE WORKING CONDITIONS PAY AND POSTWAR SECURITY ARE REALLY GOOD.
ONE SPINNING DOFFER
Skilled.
ONE OILER AND BANDER
Skilled.
SIX WEAVERS
Skilled
ONE ASSISTANT MACHINIST
Must have some machine shop experience
ONE MAINTENANCE CARPENTER
TWO PIECE DYE OPERATORS
Finishing Room Experience.
ONE COTTON CARD OPERATOR.
Skilled.
ONE DRAWING HAND
Skilled.
APPLICANTS must be in good health and able to pass physical examination. If not now employed in an essential industry secure referral cards from U. S. Employment Office and bring them to
ATLANTA WOOLEN MILLS
598 Wells St., S. W.

WEST COAST
B-29
SUPERFORTRESS PLANT
NEEDS
UNSKILLED
MEN 18-50
WOMEN 18-40
FREE
TRANSPORTATION
EXCELLENT PAY
PAID WHILE TRAINING
AMPLE HOUSING GUARANTEED
See
COMPANY REPRESENTATIVE
THROUGH
AUGUST 19
AT THE
UNITED STATES
EMPLOYMENT SERVICE
of the
WAR MANPOWER
COMMISSION
191 Marietta Street, N. W.
Atlanta, Ga.

THE
FIRESTONE
AIRCRAFT DIVISION
TIRE AND RUBBER COMPANY
IMMEDIATE OPENINGS
EXPERIENCED RIVETERS
WE NEED
MEN AND WOMEN
TRAINEES
for
TRAINING
in
ASSEMBLY AND RIVETING
NO EXPERIENCE
is
REQUIRED.
Also
WE HAVE A SPLENDID
POSITION
for
REGISTERED NURSE
TO WORK
EVENING HOURS
APPLY EMPLOYMENT OFFICE
175 MARIETTA ST., N. W.
ATLANTA, GA.

RELIABLE man, 24-30, wanted to train as private investigator; opportunity for advancement; must be free to travel. Apply 304 Peters Bldg.

Help Wanted—Male 31

LOCAL
WAR PLANT
ENGAGED ON VITAL
ARMY & NAVY CONTRACTS
URGENTLY NEEDS
ARC WELDERS
WELDER HELPERS
LAYOUT MEN
COMPANY REPRESENTATIVE
WILL BE AT
UNITED STATES
EMPLOYMENT SERVICE
OF THE
WAR MANPOWER
COMMISSION
191 MARIETTA ST., N. W.
ATLANTA, GA.
MONDAY AND TUESDAY,
AUGUST 14 AND 15
PERSONS NOW EMPLOYED
IN ESSENTIAL INDUSTRY
WILL NOT BE CONSIDERED.

DAVISON'S
HAS
OPENINGS
IN
SPECIALIZED SELLING
SHOES
MEN'S WEAR
BOYS' WEAR
ENJOY WORKING IN PLEASANT
SURROUNDINGS. RECEIVE
EMPLOYES' BENEFITS.
COME IN AND SEE MISS BROWN
AT
DAVISON-PAXON COMPANY

SEARS
Has Full-Time Permanent
Employment
For Boys—Men, as
Radio Repairmen
Packers
Receivers
Checkers
Order Fillers
Weighers and Billers
Numerous Benefit Plans
Including Immediate
Discount Privileges
Mail Order Employment Office
SEARS, ROEBUCK & CO.
675 Ponce de Leon Ave., N. E.

TEXTILE
CHEMIST
WANTED
TO HEAD UP TESTING and quality control laboratory of large southern textile corporation. Must be graduate chemist and have had experience with synthetic yarns. Man draft-exempt and age 30-40 desired.
PERSONS in other essential work will need a release.
WRITE BOX F-781, CARE
THE ATLANTA CONSTITUTION.

RICH'S
Has
Opening
For
EXPERIENCED
MANAGER
of
MEN'S
ALTERATION DEPARTMENT
Apply
Employment Office
Seventh Floor
RICH'S

DRUG SALESMEN ATTENTION—High-class drug salesman now calling on trade can increase income $3,000 or more with full line of high quality "French process" perfumes. We sell direct to trade at 50% off list. Line thoroughly established and repeating on west coast and inter-mountain west. We pay good men top commissions and protect mail orders and repeats. Write giving full details of territory covered. Strange, 281 North Stone, Tucson, Arizona.

WANTED
SODA DISPENSERS
Permanent Positions
GOOD SALARY
AND BONUS
Excellent Future
Opportunity for Advancement
Paid Vacations
Hospitalization and Life Insurance
Students Not Desired
Apply Personnel Dept.
LANE DRUG STORES
477 Peachtree St.

DAVISON'S
IS LOOKING FOR AN
EXPERIENCED
SLIP COVER CUTTER
WHO WOULD LIKE A
PERMANENT JOB
WITH GOOD SALARY AND
PLEASANT SURROUNDINGS
APPLY EMPLOYMENT OFFICE
DURING STORE HOURS.
DAVISON-PAXON COMPANY

AUTO MECHANICS
AUTO METAL MEN
TRUCK MECHANICS
AND AUTO ELECTRICIANS
EXPERIENCED MEN EARN TOP SALARIES. FUTURE SECURITY ASSURED, PLUS INSURANCE, HOSPITALIZATION AND NUMEROUS EMPLOYE BENEFITS.
HARRY SOMMERS, INC.
446 SPRING, N. W.

PRODUCTION WORKERS REQUIRED
on Army and Navy Contract
Mechanics
Helpers and Laborers
50 Hours per Week.
1½ Time Over 40 Hours
Day and Night Shifts.
Apply
CALVERT IRON WORKS, INC.
1195 VICTORY DR., S. W.
ATLANTA, GA.

WANTED—Man between ages of 30 and 45 to head city sales department of large printing firm. Salary $3,600 with bonus arrangement in addition. Previous experience in printing or fine paper field very desirable but not essential. Apply in writing giving as complete details as possible. All applications will be treated as strictly confidential. Write Box F-799, Care Atlanta Constitution.

AUTOMOBILE
MECHANICS
You can make From
$65 to $100 Per Week.
Bring Your Tools and
Go to Work at Once.
Permanent Position.
FROST MOTOR CO.
450 Peachtree St.

JUNIOR accountant or accounting clerk, experienced or beginner; age limit 20-35; permanent position; opportunity for advancement; salary commensurate with experience and ability. Call or see L. L. Young, MA. 2000. Firestone Tire & Rubber Co., 658 Whitehall St., S. W. Interviews on Sunday from 10 till 3.

YOUNG MAN
Age 16 or 17
Work in Shipping Department
Permanent Job.
5-Day Week
Good Working Conditions.
Apply
RETAIL CREDIT CO.
90 Fairlie St.

WANTED—FOUR FIRST-CLASS AUTO. MECHANICS.
TOP PAY.
GOOD HOURS AND WORKING CONDITIONS.
PERMANENT EMPLOYMENT.
HIX GREEN BUICK CO.,
41 NORTH AVE., VE. 5844.

DIESEL engine mechanic, also maintenance foreman. Essential work, permanent job. Must have release or referral card. State age, past employment record and salary expected in replying. Southeastern Pipe Line Co., 718 Forsyth Bldg., Atlanta, Ga.

NORRIS CANDY CO. wants men for work in air-conditioned candy factory. No experience necessary. Ideal working conditions. Cafeteria for employes. Time and half for over 40 hours. Apply in person. Norris Candy Co. factory office, 223 Peachtree St., Atlanta.

AUTOMOBILE MECHANICS
Experienced in boring, "miking" and rebuilding motors.
Good pay and bonus.
Excellent postwar future.
FROST MOTOR CO.
450 Peachtree St.

YOUNG men (3) about 18, travel, assist manager covering principal cities and defense area. Permanent, well-paying position, all expenses advanced. Special consideration to young ex-servicemen. Apply Mr. Preston, Atlantan Hotel, 8 to 10 a. m.

WANTED—White city truck drivers and helpers. Salary, $34.97, drivers; $28.86, helpers; 54 hours week. Drivers under 21 and helpers under 18 need not apply. Akers Motor Lines, Inc., 723 Forrest Rd., N. E.

WANTED, automobile mechanic; liberal commissions, easy to earn $75 to $80 per week; ½-day off Saturday. See Mr. O'Shields.
MITCHELL MOTORS,
330 PEACHTREE ST.

SEVERAL good machine men and helpers for essential war work in furniture factory. Report Monday with clearance card ready to go to work. Carter Cabinet & Fixture Co., 60 Mangum St., S. W.

WANTED by battery manufacturer, experienced repair man, good wages, modern plant, clean working conditions. Permanent. Apply Auto Lite Battery Corp., just off Nabell Ave., East Point, Georgia.

BOYS, 16 YEARS AND OLDER
LEARN A TRADE
ESSENTIAL WORK
APPLY IN PERSON
LEE BAKING CO.
211 MORELAND AVE., N. E.

TRAFFIC manager for industrial plant in north Georgia. Must have thorough knowledge of traffic and supervisory experience. One hundred per cent essential war industry. Submit letter of qualifications to Box F-783, Constitution.

A RELIABLE COMPETENT STENOGRAPHER LOOKING FOR A GOOD POSTWAR FUTURE JOB. GIVE EXPERIENCE AND SALARY EXPECTED IN REPLYING. ADDRESS T-143, CONSTITUTION.

WANTED — GOOD USED CAR MECHANICS — Permanent employment with postwar security. Pleasant working conditions. EXPERIENCED MEN EARN TOP SALARIES. Apply BOOMERSHINE MOTORS, 425 Spring St., N. W.

WANTED — EXPERIENCED COUNTERMEN, TOP PAY, NO EXPERIENCE NECESSARY, DAY OR NIGHT WORK. THE VARSITY; 61 NORTH AVE., N. W.

Help Wanted—Male 31

FIRST CLASS CARPENTERS
WITH TOOLS
$1 HOUR
Apply Ready for Work
WHITE ROOFING CO.
57 Alabama St. MA. 4567

WANTED — Truck drivers, shipping clerks, butchers and laborers for full or part-time work in essential industry, contact the employment office. Upchurch Packing Co., 16 Brady St., N. W.

IMMEDIATE opening for monotype operator and two compositors. These are permanent jobs for qualified men. ROBERTS & SON, 520-30 South 19th St., Birmingham 3, Alabama.

MAIL CLERK, 16 YRS. OLD, FOR PERMANENT POSITION. DOWNTOWN LOCATION, 5-DAY WEEK. SEE MR. COLLIER, AMERICAN BAKERIES CO., 520 10 PRYOR ST. BLDG.

COLLECTION and credit man with knowledge of bookkeeping for furniture store. Permanent position. Give experience and salary expected. Address L-224, care Constitution.

AUTO mechanics wanted; body and fender man; good money; modern, clean shop. Come prepared to go to work. Downtown Chevrolet Co., 329 Whitehall St., S. W., MA. 5000.

AGES 17 TO 45—Essential industry. Start 55c hour, increase after 30 days of work; overtime available. National Biscuit Co., 1400 Murphy Ave., S. W.

WANTED—2 experienced countermen and 2 grill men; permanent positions. Good pay. Ref. required. Apply 1026 Peachtree St., HE. 6165.

WANTED—Billing clerk. Hrs. 1 p. m. to 10 p. m. Good starting salary. Permanent. Apply in person. Akers Motor Lines, Inc., 723 Forest Rd., N. E.

BAKERS—48-HOUR WEEK, OVERTIME AFTER 40 HRS. APPLY BREAD DEPT. LEE BAKING CO., 211 MORELAND AVE., N. E.

WANTED—1st-class mechanic with tools ready to go to work. Will pay most any price for right man. Clyde Owen, 29 West P'tree Pl., JA. 3177.

EXPERIENCED asphalt and asbestos shingle mechanics. Apply Therrel Roofing Co., 435 Courtland St., N. E. Phone AT. 5774.

FLOOR MOLDERS—PERMANENT JOB, UNION SHOP running 6 days wk. Good pay. Atlanta Stove Works, Atlanta, Ga.

PRESSMAN on Miehle verticals. Overtime and good working conditions. Darby Printing Co. WA. 8240.

COMBINATION sign writer, window trimmer and display man. Shulte United Store, 47 Whitehall St.

EXPERIENCED BODY METAL MEN; ALSO MECHANICS. MITCHELL MOTORS. 330 PEACHTREE ST.

REAL BARBERS earning $75 to $150 wk. Communicate with G. C. Edmondson, 212 Mitchell, S. W., Atlanta, WA. 6469.

SETTLED, unencumbered Christian woman to live in home, help with general housework; good wages. VE. 0414.

MEN, age 16-60. Short hours, good pay. Apply Orange Tekoe Co., next door Loew's Grand Theater.

FACTORY WOODWORK. SEVERAL GOOD MEN. EXP. UNNEC. STEADY JOBS. Apply 9 a. m., 280 GARNETT, S.W.

TRUCK driver for soft drink route; must be sober. Sunshine Products Co. 471 8th, N. E.

WANTED—Shipping clerk, 2 candy makers. Good hours and wages. McPhail Chocolate Corp., 594 Means St., N. W.

MGR. for nice bowling alleys. Light work. Could be partly disabled or draft exempt. Ref. Address T-48, Constitution.

EXP. laundry route man for established territory in Atlanta. 277 Ellis St.

SALESMEN—INTANGIBLES
CALLS PREARRANGED JA. 5139.

SPECIALTY MEN, plenty mdse., expanding prog'm, need 3 men. 1001 Norris Bl.

ARMATURE winders or generator man. Good pay. 238 Trinity Ave., S. W.

WANTED—2 experienced spray painters at once. Case & Co. WA 8234, WA. 2854.

EXPERIENCED hotel chef, $250 month, room, board. 75½ Hunter St.

WE SPECIALIZE IN HOTEL HELP. SPECIAL SERVICE BUREAU, JA. 1584.

Help, Male and Female 32

BELL AIRCRAFT
CORPORATION
EMPLOYMENT OFFICE
23½ BROAD ST.
ATLANTA, GA.
DESIGNERS
MALE—Must be capable of designing final assembly jigs and fixtures.
LAYOUT DRAFTSMAN
UNDER supervision, makes sub-layouts from master layouts. Co-ordinates drawing and layouts with lofting procedure. Must be familiar with plant methods and manufacturing practices.
CARTOGRAPHER
PERSONS experienced in drawing maps, preparing charts, graphs, etc., will be considered. Should be familiar with LeRoy lettering sets.
INSTRUMENT REPAIRMAN
MUST have thorough knowledge of all types of electrical measurement instruments.
TOOL GRINDERS
MUST be able to set up and operate all types of tool or grinders on a variety of tools, grinding various angles and contours.
INSPECTORS
JUNIOR, intermediate, and senior grades. High school education or better. Experienced in one or more branches of inspection; such as preflights, fabrication, general assembly, armament, tool modification, propeller, etc., preferred, but other types of inspection experience will be considered.
TIME STUDY MEN
INDUSTRIAL and engineering background desired. Must be able to conduct and devise methods to improve plant efficiency thereby stopping both waste of time and materials.
MAINTENANCE
ELECTRICIANS
SHOULD be familiar with motor rewinding. Must be able to lay out construction jobs specifying material necessary and to make electrical installation on all types of machinery and equipment. Must be able to interpret blueprints for this work.
MECHANICAL
EQUIPMENT OPERATORS
HELD responsible for proper operation of hot water system, air compressor and condensate return systems; must make recording and keep accurate records of temperatures and pressure, every hour.
GRINDER OPERATORS
MUST be able to operate and set up centerless, cylindrical, surface or internal grinding machines to produce parts according to blueprint and operation sheet; to use precision measuring instruments to gauge finished work.
TOOL & DIE MAKERS
EXPERIENCED as general machinists or as tool and die makers—preferably on small dies.
CCST ESTIMATORS
EXPERIENCED in establishing labor values for the fabrication and assembly of sheet metal parts.
TINSMITH, LAYOUT
ENGAGED primarily in making difficult layouts for tinsmiths in lower classifications.
SENIOR STENOGRAPHERS
MALE OR FEMALE—Junior and senior grades, according to speed and amount of experience.
COUNTER GIRLS
FEMALE—Work behind counter in cafeteria to serve food to employes.
ALL THIS WEEK
BELL INTERVIEWERS WILL BE
AT THE
UNITED STATES
EMPLOYMENT SERVICE
WAR MANPOWER
COMMISSION
191 MARIETTA ST., N. W.
ATLANTA, GA.

CONSTRUCTION MEN
You Are
URGENTLY NEEDED AT ONCE
on
PACIFIC NORTHWEST
CONSTRUCTION PROJECT
This project rated by the Army, Navy and War Manpower Commission as
EXTREMELY IMPORTANT
TO YOUR COUNTRY
TRANSPORTATION
ADVANCED
ATTRACTIVE SCALE
OF WAGES
Work Week 54 Hours—Time and One-Half for Work in Excess of 40 Hours.
FOLLOWING CRAFTS
NEEDED IMMEDIATELY
SHEET METAL WORKERS
BRUSH PAINTERS
STRUCTURAL IRON WORKERS
HEAVY DUTY MECHANICS
HEAVY DUTY OILERS
In addition
STEAM FITTERS
PLUMBERS
STEAM FITTER—COMBINATION—
WELDERS
ARE BEING hired for sub contractor. They must be affiliated in good standing with the construction division of the United Association of Journeymen Plumbers and Steam Fitters, A. F. of L.
MUST BE CITIZENS
OF U. S. A.
IMMEDIATE LIVING FACILITIES
AVAILABLE FOR EMPLOYED
PERSONS ONLY
APPLICANTS must bring draft registration and classification, social security card and proof of citizenship.
INTERVIEW TIME
Company Representative Will
Interview Applicants
at the
U. S. EMPLOYMENT
SERVICE OFFICE
191 MARIETTA ST., N. W.
ATLANTA, GA.
Through August 19.
OTHER COMPANY HIRING
REPRESENTATIVES
ARE LOCATED AT
U. S EMPLOYMENT SERVICE OFFICES
ATLANTA, GA.
BIRMINGHAM, ALA.
JACKSONVILLE, FLA.
MIAMI, FLA.
Through September 9
DALTON, GA.
Through August 19.

Help, Male and Female 32

NOTICE
FULTON COUNTY CIVIL
SERVICE EXAMINATION
RECREATION DIRECTOR
THE FULTON COUNTY CIVIL SERVICE BOARD WILL ACCEPT APPLICATIONS FOR AN OPEN COMPETITIVE EXAMINATION FOR POSITION OF RECREATION DIRECTOR $3,000-$3,600 PER ANNUM FULTON COUNTY PARKS AND RECREATION COMMISSION FROM QUALIFIED PERSONS WHO HAVE BEEN BONA FIDE RESIDENTS OF FULTON COUNTY, GEORGIA, FOR TWO YEARS IMMEDIATELY PRECEDING AUGUST 21, 1944 WHO ARE 25 YEARS OF AGE AND HAVE NOT PASSED THEIR 45TH BIRTHDAY. DESIRABLE QUALIFICATIONS: EDUCATION EQUIVALENT TO THAT REPRESENTED BY GRADUATION FROM A RECOGNIZED COLLEGE OR UNIVERSITY WITH SPECIALIZATION IN RECREATION OR PUBLIC ADMINISTRATION, SUPPLEMENTED BY AT LEAST THREE YEARS EXPERIENCE IN RECREATION WORK, AT LEAST ONE OF WHICH WAS IN A SUPERVISORY CAPACITY. APPLICANTS WILL BE REQUIRED TO PASS A QUALIFYING WRITTEN EXAMINATION, ALSO EVALUATION OF EXPERIENCE, TRAINING AND PERSONAL INTERVIEW.
APPLICATIONS MUST BE FILLED IN THE OFFICE OF THE BOARD, 601 COURT HOUSE, ATLANTA, GEORGIA, NOT LATER THAN 5 P. M. (CSWT) AUGUST 21, 1944

NOTICE
FULTON COUNTY CIVIL
SERVICE EXAMINATION
CLERK-STENOGRAPHER—FULTON COUNTY CIVIL SERVICE BOARD WILL ACCEPT APPLICATIONS FOR AN OPEN COMPETITIVE EXAMINATION FOR THE POSITION OF CLERK-STENOGRAPHER, $145.00 TO $175.00 PER MONTH, FROM QUALIFIED PERSONS WHO HAVE BEEN BONA FIDE RESIDENTS OF FULTON COUNTY, GEORGIA, FOR THE PAST TWO YEARS AND HAVE NOT PASSED THEIR 55TH BIRTHDAY. DESIRABLE QUALIFICATIONS: HIGH SCHOOL GRADUATE, SOME BUSINESS EXPERIENCE, ABILITY TO TAKE DICTATION AND TRANSCRIBE NOTES ACCURATELY, SPELL, LEGIBLE HANDWRITING, PLEASING PERSONALITY AND ABILITY TO WORK WITH OTHERS. TYPIST AND SIMPLE CLERK POSITIONS MAY ALSO BE FILLED FROM RESULTING REGISTER AT LOWER SALARIES. APPLICATIONS FOR EXAMINATION MUST BE FILED IN THE OFFICE OF THE BOARD, 601 COURT HOUSE, ATLANTA, GA., NOT LATER THAN 5 P. M. (CSWT) AUGUST 21, 1944

NOTICE
FULTON COUNTY CIVIL
SERVICE EXAMINATION.
ASSISTANT TO THE CORONER.
THE FULTON COUNTY CIVIL SERVICE BOARD WILL ACCEPT APPLICATIONS FOR AN OPEN COMPETITIVE EXAMINATION FOR POSITION OF ASSISTANT TO THE CORONER, $125 TO $155 PER MONTH, FROM QUALIFIED PERSONS WHO HAVE BEEN BONA FIDE RESIDENTS OF FULTON COUNTY, GEORGIA FOR TWO YEARS IMMEDIATELY PRECEDING AUGUST 21, 1944, WHO HAVE NOT PASSED THEIR 55TH BIRTHDAY. DESIRABLE QUALIFICATIONS: EDUCATION EQUIVALENT TO THAT REPRESENTED BY GRADUATION FROM A STANDARD HIGH SCHOOL, INCLUDING OR SUPPLEMENTED BY A COURSE IN SHORTHAND, TYPING AND FILING. KNOWLEDGE OR ABILITY TO LEARN MEDICAL VOCABULARY AND TO BRIEF TESTIMONY OF INQUEST. PERSONALITY ADAPTABLE TO THIS PARTICULAR TYPE OF WORK ESSENTIAL DUE TO THE NATURE OF THE DUTIES AND IRREGULAR HOURS. APPLICATION FOR EXAMINATION MUST BE FILED IN THE OFFICE OF THE BOARD, 601 COURTHOUSE, ATLANTA, GEORGIA, NOT LATER THAN 5 P. M., C. S. W. T., AUGUST 21, 1944.

DAVISON'S
HAS A JOB FOR YOU
IN
SALES WORK
THE SELLING IS INTERESTING AND EASY AND YOU NEED NOT BE EXPERIENCED.
WE WILL TRAIN YOU
AND
PAY YOU
WHILE TRAINING.
A PLEASANT POSITION, IN COOL, COMFORTABLE SURROUNDINGS. WITH ATLANTA'S FINEST DEPARTMENT STORE.
YOU WILL RECEIVE MANY EMPLOYE BENEFITS, SUCH AS:
AN AFTERNOON OFF EACH WEEK,
SPECIAL DISCOUNT ON YOUR PURCHASES.
EMPLOYES' RESTAURANT,
HOSPITALIZATION PLAN, ETC.
COME TO
DAVISON'S
EMPLOYMENT OFFICE
OPEN DURING STORE HOURS
DAVISON-PAXON COMPANY.

THE
FIRESTONE
AIRCRAFT DIVISION
TIRE AND RUBBER COMPANY
IMMEDIATE OPENINGS
EXPERIENCED RIVETERS
WE NEED
MEN AND WOMEN
TRAINEES
for
TRAINING
in
ASSEMBLY AND RIVETING
NO EXPERIENCE
is
REQUIRED.
Also
WE HAVE A SPLENDID
POSITION
for
REGISTERED NURSE
TO WORK
EVENING HOURS.
APPLY EMPLOYMENT OFFICE
175 MARIETTA ST., N. W.
ATLANTA, GA.

WAR JOBS
IN ALASKA!
CARPENTERS
CLERKS—MALE AND FEMALE
FIREMEN (U. P. BOILER)
MECHANICS (HEAVY DUTY)
EQUIPMENT OPERATOR
PATROLMEN
PAINTERS
STOREKEEPERS
SURVEYMEN
ROOFERS
MANY OTHER CLASSIFICATIONS
YEAR-ROUND WORK
EXCELLENT WAGES
ROUND TRIP FARE
MUST PASS RIGID PHYSICAL
EXAMINATION
MUST MEET WMC REQUIREMENTS
APPLY AT UNITED STATES
EMPLOYMENT OFFICE
191 MARIETTA STREET, N. W.
ATLANTA, GA.

DAVISON'S
NEEDS A BAKER
EXPERIENCED IN
HOTEL OR RESTAURANT FIELD
EMPLOYE BENEFITS
INTERVIEWS AT
EMPLOYMENT OFFICE
MONDAY 9:30-6:00
DAVISON-PAXON COMPANY

BEAUTY CULTURE and BARBERING classed essential to health and morale by War Production Board. Urgent need for operators. Short course qualifies. Day classes. Call or write Moler College 43½ Peachtree St JA 8209

WANTED—The following teachers: One commercial teacher, one band director, one 7th grade teacher, one 6th grade teacher, one 5th grade teacher. Wire or write F. D. McLeod, Asheboro, N. C.

TWO practical nurses for 8-hour duty. Call RA. 4061 Sunday, or WA. 8890 during week.

PRESS feeder for job printing plant, good proposition. Call in person. Keelin Press, 72 Marietta St., N. W.

SPECIALISTS—Hotel, restaurant, cafeteria. Sou. Emp Corp., 75½ Hunter St.

Sit. Wanted—Female 40

PROOFREADER
CAN use typewriter and do general office work. Address T-272, Constitution.

MIDDLEAGED lady will care for child in nice home. AT. 4783.

Situations Wanted—Male 41

BOOKKEEPING SERVICE
NOT a part-time bookkeeper but an office available to your needs at all times.
P. & L. AND BALANCE SHEETS.
All Federal and State Taxes
310-101 Marietta Bldg. Phone WA. 6398

SITUATION WANTED—Formerly executive manager industrial cafeteria, executive chef hotel; can develop and train employes; would like position in southern state. Rudy J. Rosenbauer, 420 Parkside dr., Palmetto Gardens, N. Chas., S. C.

SUPERVISING, maintenance and servicing of heavy road-building equipment; specializing in International Diesel machinery; draft-exempt, age 33; desire change. Address T-276, Constitution.

NIGHT watchman, avail. immed. Mr. Bailey, 55 Trinity Ave., Apt. 5, rm. 2.

Help W'td—Female—Col. 42

WOMAN 22-30 for hat renovating. Experience not necessary. Apply Paris Hatters, 231 Mitchell St.

FAST wool presser, references required. RA. 1166.

KITCHEN helper. Black's Tea Room, Palmer Bldg., Marietta and Forsyth Sts.

4 WAITRESSES. APPLY LUNCH ROOM, UNION STATION.

GENERAL SERVANT. LIVE IN. GOOD SALARY. AT. 2385.

Help Wt'd—Female—Col. 42

PRACTICAL NURSES WANTED
TO FILL PLACES of nurses in war services. No age or education requirement. Learn at home—spare time. Training won't interfere with your present job. Small monthly tuition payments. Free employment service. Privilege hospital practice in Chicago. Wages $20 to $40 per week. Big demand. Give age, occupation, hour can be seen at your home. Personal interview. Box F-728 care Constitution.

HOUSEKEEPER-cook, take complete charge doctor's home; live in. $15 wk. with room and board to start; raises according to ability and service. Begin work at once. Traveling expenses paid. Write Mrs. C. B. Nelson, 2210 Nichols Ave., S. E., Washington, D. C., or telephone collect Atlantic 1182, Washington, D. C.

WANTED—COLORED WOMEN, AGE 18 TO 45, WHO CAN DO A GOOD DAY'S WORK; NO EXPERIENCE NECESSARY, JUST COMMON SENSE AND A WILLING MIND. WE TEACH YOU HOW. IDEAL WORKING CONDITIONS, BEST PAY AND STEADY JOB. SEE MR. J. B. BOBO, ATLANTA LINEN SERVICE, 429 HIGHLAND AVE. SIDE ENTRANCE.

GENERAL servant. Must have health card and references. Thurs. and Sun. afternoons off. Help with cooking. Prefer one to live in; $15 week. Do not call if not interested in permanent job. HE. 4816.

MAID for new North Side home. Must be on place three nights per week. If you are a good maid, know how to drive, want top wages, and nice place, phone HE. 1020 between 9 a. m. and 5 p. m.

GIRL for general housework; modern 4-room apartment, 2 children; good home. Salary to start $80 a month. Write to Mrs. Phillip A. Cohen, 40 Clarkson Ave., Brooklyn, N. Y.

CLASSIFIERS
SEE MR. PAUSS
AMERICAN LAUNDRY
256 WALKER ST., S. W.

WANTED—Servant for general housework on Ponce de Leon Ave.; able to cook. Health card and references, $12 week. Apply 110 Whitehall.

MARKERS
SEE MR. MADDOX
AMERICAN LAUNDRY
256 WALKER ST., S. W.

RELIABLE, honest maid for general housework and cooking with small family in Buckhead; reference and health card. CH. 2970.

GOOD JOB for experienced maid; references; small apt.; 1 school child; stay 2 nights a week. HE. 0862-M.

EXPERIENCED cook, excellent wages to right person. Reference and health card. Room on place if desired. CH. 1140.

CHILDREN'S nurse, refs. and health card required. Permanent position at Sea Island, Ga. HE. 1138.

EXPERIENCED short order cook and waitress. West Point Cafe, 645 Whitehall, S. W.

WANTED—Nurse for 2-yr.-old child; not to live on place; ref. CH. 2849, after 9:30 a. m.

COOK FOR 5 HALF DAYS A WEEK. References and health card required. Call Monday, CH. 7084.

SILK finisher wanted. Top pay. Good hours. Band Box Cleaners, 110 Ponce de Leon, N. E.

COOKS, maids, waitresses, public jobs, $15 & up. Apply 837½ W. Hunter. Acwood.

WANTED—Laundress, 3 days a wk., $2 day and carfare, 8 hr. CH. 3478.

4 EXPERIENCED waitresses. Jim's Cafe, 174 Spring St., N. W.

WANTED—Cook, good wages; conv. to bus. 52 West Wesley Rd. CH. 1580.

COOK—General housework; no small children. References exch. MA. 6155.

GENERAL MAID FOR ½ DAYS. MA. 2283.

Help Wt'd—Male—Col. 44

Railroad Track Laborers
18 to 55 Years Old.
No Experience Necessary.
Essential Work,
Permanent Industry.
Vacations With Pay.
Pleasant Working Conditions.
Free Transportation to Job,
Free Living Quarters.
57c Per Hour With
1½ Time for Overtime
Inquire at Once in Person,
United States
Railroad Retirement Board,
Grant Bldg.,
42 Broad St., N. W.

WANTED
LABORERS AND
PORTERS
Inside Work
40-Hour Week
Time and Half for Overtime
Must be in Good Health
Mail Order
Employment Office
SEARS, ROEBUCK & CO.
675 Ponce de Leon

WANTED
COLORED PORTERS, PAN GREASERS
FOR DAY AND NIGHT WORK
48-HR. WK., TIME AND HALF FOR
OVER 40 HRS.
APPLY IN PERSON
NO PHONE CALLS PLEASE
APPLY MR. JONES
LEE BAKING CO.
211 MORELAND AVE., N. E.

WANTED WORKERS AND PORTERS
IN VITAL WAR PLANT
GOOD PAY—GOOD HOURS
Time and Half Over 40 Hours
Apply With Release
THE MURRAY CO.
Take Howell Mill Road car
to Waterworks reservoir.

SEVERAL HUSKY MEN IN GOOD HEALTH, ABLE TO PASS PHYSICAL EXAMINATION. GOOD WORKING CONDITIONS AND PAY. BRING REFERRAL CARDS FROM UNITED STATES EMPLOYMENT SERVICE. ATLANTA WOOLEN MILLS. 598 WELLS ST., S. W.

JANITOR
AGE 25-45
PERMANENT JOB
5-DAY WEEK
APPLY MR. ANDREWS
RETAIL CREDIT CO.
191½ MARIETTA ST.

COLORED MEN, 18 TO 55, ABLE TO DO COMMON LABOR WORK; BEST WAGES AND MOST IDEAL WORKING CONDITIONS. YEAR ROUND JOBS. SEE MR. J. B. BOBO, ATLANTA LINEN SERVICE, 429 HIGHLAND AVE. SIDE ENTRANCE.

DRIVER for dry cleaning plant; must be thoroughly acquainted with all residential sections of Atlanta; prefer one with experience as parcel delivery or dept. store delivering exp.; good salary. Sig Samuels Dry Cleaning Co., VE. 2233

MEN for work in plant doing defense work. All over 40 hours week overtime. Do not apply if now engaged in defense work See Mr. Harrington, Zac-Lac Paint & Lacquer Co., 350 Simpson St.

DISH WASHERS AND BUS BOYS. DAY OR NIGHT WORK. TOP PAY. THE VARSITY, 61 NORTH AVE., N. W.

WANTED—Wool presser, also dry cleaner, $5 per day. Clarke Cleaners, 650 East Lake Dr., N. E. DE. 5311.

WAREHOUSEMEN
PERMANENT work. Essential industry Apply 242 Forsyth St., S. W.

WANTED—20 MEN OR BOYS, DAY OR NIGHT WORK, $20 TO $30 WEEK. THE VARSITY, 61 NORTH AVE., N. W.

WANTED—Elderly man as day fireman; age 40 to 50. Apply to V. P. McDowell, service entrance, Briarcliff Hotel.

3 EXPERIENCED restaurant cooks, baker pastry cook, $40 week each. 75½ Hunter St.

WAREHOUSE helper. Apply to Mr. Sockwell, 119 Cain St., N. W. (next to Greyhound Bus Station).

CAR washer, full or part-time work. Good pay, good hours. Apply 165 Bailey St., S. W.

COLORED BOYS. NEED SEVERAL AT ONCE. APPLY MAXWELL, CO., 638 LEE ST., S. W.

COLORED men in 4-F call JA. 2411 or write Mgr., 155 Forsyth St., S. W., about quick training for $60 a week war job.

WANTED—2 porters. See Mr. Kidd, John Smith & Co., 530 W. Peachtree.

FAST wool presser, references required. RA. 1166.

COLORED truck driver. King Hardware Co., 490 Marietta St. See Mr. Brooks.

Help—Male-Female—Col. 45

NOTICE
FULTON COUNTY CIVIL
SERVICE EXAMINATION.
COOK—JUVENILE HOME
THE FULTON COUNTY CIVIL SERVICE BOARD WILL ACCEPT APPLICATIONS FOR AN OPEN COMPETITIVE EXAMINATION FOR POSITION OF COOK FOR THE JUVENILE HOME FROM PERSONS WHO HAVE BEEN BONA FIDE RESIDENTS OF FULTON COUNTY, GEORGIA, FOR TWO YEARS IMMEDIATELY PRECEDING AUGUST 21, 1944, WHO HAVE NOT PASSED THEIR 55TH BIRTHDAY. COOKING EXPERIENCE FOR BOARDING HOUSE OR LARGE NUMBER OF PEOPLE AND HEALTH CERTIFICATE REQUIRED. APPLICATIONS MUST BE FILED IN THE OFFICE OF THE BOARD, 601 COURT HOUSE, ATLANTA, GEORGIA, NOT LATER THAN 5 P. M. C. S. W. T., AUGUST 21, 1944.

DAVISON'S
NEEDS A COOK
EXPERIENCED IN
HOTEL OR RESTAURANT FIELD
FAMILIAR WITH VEGETABLES
AND GENERAL COOKING
MANY EMPLOYE BENEFITS
INTERVIEWS 9:30-6:00 MONDAY
DAVISON-PAXON COMPANY
EMPLOYMENT OFFICE

DAVISON'S
NEEDS A BAKER
EXPERIENCED IN
HOTEL OR RESTAURANT FIELD
EMPLOYE BENEFTS
INTERVIEWS AT
EMPLOYMENT OFFICE
MONDAY 9:30-6.00
DAVISON-PAXON COMPANY

Help—Male-Female—Col. 45

WANTED—Middle-aged colored couple to live on lot in comfortable quarters on North Side. Man to drive car and work in house and on lawn. Woman must be good cook for family of two. Top pay and permanent jobs for suitable couple. DO NOT apply unless you would appreciate good treatment as well as good pay.

REFERENCES required. Address R-33, Constitution.

WANTED—Honest person, general housework. Can live on lot. VE. 2961.

Sit. Wt'd.—Female—Col. 46

WE FURNISH help for tea rooms, Dr.'s office, beauty parlors, stores, cafes, dress shops. 9½ Ashby St., N.W. RA. 4223

Business Opportunities 50

4-BOOTH beauty salon, beautifully equipped, north east section, good established clientele, A-1 prices. Available living quarters adjoining if desired. Owner leaving city. Can remain 30 to 60 days. Address T-244, Constitution.

FOR SALE—Two ice plants located nice size towns. One having little competition, other none. Profits will pay for business one year. Reason for selling, too many businesses. Reply P O. Box 702, Albany, Ga.

SERVICE station, very desirable north side location. Good porter. For more details please call Mr. Davis. WA. 9297, CH. 1384.

BEAUTY SHOP EQUIPMENT for sale. Good condition. RA. 3417 except Sun. and Wed.

Wanted—Business Opp. 51

WANTED—To buy liquor store. Give all details. Address T-4, Constitution.

Money To Loan 52

AUTOMOBILE LOANS
at
LOW INTEREST RATES
No Fees
No Deductions
You Can Telephone Your
Application to
VE-RNON 5851
And Close Loan on First
Visit.
All Applications Strictly
Confidential.
AMERICAN DISCOUNT CO.
of Georgia
"An Atlanta Institution for 25 Years"
1175 Peachtree St., N. E., at 14th
Free Parking in Rear of Building

SO SAYS MR. McCOLLUM—
SHOULD WE BORROW?
FAMILIES DO FACE
EMERGENCIES
THAT COMPEL BORROWING.
IN SUCH CASES WE ARE
PLEASED TO SUPPLY THE
NEEDED CASH!
$25.00 TO $3,000
ON FURNITURE, AUTOMOBILES,
Signatures and Other Collateral.
SEABOARD FINANCE CO., Inc.
12 Pryor St., S. W. WA. 5771

SAVINGS BANK RATES on monthly repayment loans, secured by endorsers, household furniture, diamonds, automobiles and other personal property. Loans made for longer than 12 months if for educational, medical, hospital or business purposes. Prompt service, liberal appraisals, confidential. Your business will be appreciated. SOUTHERN SAVINGS BANK, affiliated with HARTSFIELD CO., INC., 6 Pryor St., S. W., WA. 5460.

WE MAKE REAL ESTATE LOANS—Federal plan, in Fulton and DeKalb counties. Small monthly payments. Lowest rates. No application or inspection fee. Prompt service. Call for our "Small Homes" guide magazine free. It will help you in refinancing, repairing or buying a home. Atlanta Federal Savings & Loan Association, 22 Marietta St. Bldg., Ground Floor. WA 2215.

LOANS
$50 TO $500
MONTHLY REPAYMENT PLAN. SIGNATURE, CO-MAKER, AUTO, FURNITURE, AUTOMOBILES FINANCED AND REFINANCED, ETC.
EMPLOYEES LOAN & THRIFT CORP.
81 POPLAR ST., N. W. WA. 5160
OPPOSITE OLD POST OFFICE

LOANS
ON
DIAMONDS
AND JEWELRY
LIBERAL LOANS
CENTRAL JEWELRY & LOAN CO.
114 PEACHTREE, N. E. WA. 6820

AUTO LOANS
Individual Sales Financed
ATLAS AUTO FINANCE CO.
262-264 Spring St., N. W.
Between Harris and Baker Sts.
Phone MA-in 0637

AMOUNTS up to several hundred dollars. Community Loan & Investment Corp., 210 Palmer Bldg., corner Marietta & Forsyth; 219 Volunteer Bldg., second floor; 98 Alabama St., 207 Connally Bldg.; 218 Grant Bldg., corner Forsyth and Walton.

AUTOMOBILE LOANS
"INDIVIDUAL SALES FINANCED"
COMMERCIAL AUTO LOAN CORP.
M. V. "JIM" GISI, MGR.
113 SPRING ST., N. W. JA. 4343

LOANS $30 AND UP ON AUTOMOBILES, FURNITURE, NOTES AND OTHER SECURITIES; REPAYABLE MONTHLY. SOUTHERN DISCOUNT CO., 220 HEALEY BLDG. WA 2756

REFINANCE, buy, repair, consol. debts. Standard Federal Sav. & Loan Ass'n. 48 Broad St., N W., Grant Bldg MA 6819.

EMERGENCY LOANS
$30 to $500
WE SPECIALIZE IN
Quick Signature Loans
LOCAL LOAN & THRIFT CORP.
72 Forsyth St N W JA 0816

UNIVERSAL AUTO FINANCE COMPANY, 179 SPRING ST. (AT CARNEGIE WAY), JA. 1656.

REPAIR now. $300 up. No commission. 6% and 7%. American Savings Bank, 140 Peachtree.

FIRST mortgage purchase money notes bought American Sav Bk. 140 P'tree.

HOME BUILDING & LOAN ASSN.
83 Forsyth St., N. W. MA. 2822

VICTORY AUTO LOAN CO.
184 Spring St N W Corner Baker

LOANS, acreage Fulton, adj. counties. Qk. action. WA. 0627. Ralph B. Martin Co.

Salaries Bought 61

SPECIAL attention given ladies. Application by telephone. NU-WAY. WA. 5369. 216 and 218 Peachtree Arcade.

GLOBE FINANCE CO., 512 C. & S. Bank Bldg. Signature only. JA. 1437.

Salary Investment Co., 201 Palmer Bldg. "Money on your own signature" WA. 1544

Livestock and Poultry 66

CHICKS—CHICKS—CHICKS
THOUSANDS hatching Monday and Thursday weekly right on through. Reds, Rocks, Hampshires, Parmenters, White Leghorns. Sexed or unsexed. State Approved, Pullorum Tested to better than requirements for the grade. They are better, grow faster, make you more money. You will be pleased with these fine chicks. Also big stock of feeders, founts, remedies for chickens of all ages. TUXEDO FEEDS, Scratch Grains, Laying and Starting Mashes—reasonably priced. Get them at No. 111 or No. 315 Forsyth St., S. W.
BLUE RIBBON HATCHERY
"The Home of Finer Chicks."

SPECIAL! SPECIAL! SPECIAL! Brooder room prices. AAAA Heavy mixed pullets, 10c ea.; AAAA Barred Rock pullets, 12c ea. AAAA White Rock pullets, 12c ea.; AAAA Hampshire pullets, 13c ea.; AAAA cross pullets, 12 ea.; AAAA Barred Rocks, as hatched $11.95; AAAA cross, as hatched, $11.95; AAAA White Leghorns, $19.90 per 100; AAA White Leghorns, $11.95 per 100. All chicks from U. S.-Approved Pullorum-Tested Breeders. First-class in every way. Hatching 40,000 weekly. Buy now—save money. Georgia State Hatchery 129 Forsyth St., S. W. WA. 7114, Atlanta, Ga.

PUREBRED registered Guernsey bulls from high-producing AR cows. State and federal accredited herd. Ponce de Leon Dairy, 1334 LaFrance St., N. E., Atlanta, Ga.

GET MONEYMAKER CHICKS AT
SOUTHEASTERN HATCHERIES
139 Forsyth St., S. W. MA. 1153

2 CATTLE SALES weekly. Tues., Thurs. 1 p. m. Ragsdale-Lawhon Commission Co., Nat'l Stock Yards, Atlanta.

TWO fine brood sows. Priced for quick sale. 2720 Cheshire Bridge Road, N. E., HE. 2914; Bus WA. 3111, Mr. Patrick.

PERSIAN KITTEN
DE. 2119 OR DE. 7725

YOUNG Jersey cow, 2nd calf; 1 mule 5 yrs. old. BE. 1299-J.

Dogs and Puppies 67

FOR KENNEL DIRECTORY SERVICE, call H G Hastings WA 9464.

PEKINESE MALE, $45. HE. 4927-J. 1150 NORTH AVE., N. W.

PERFECTION DOG FOOD SOLD BY COTTONGIM'S, 97 BROAD ST., S W.

PET HAVEN—ANIMAL CEMETERY. Zoned. Perpetual care. WA. 8351.

Miscellaneous for Sale 68

SCRATCHING DOGS DUE TO
SO-CALLED "SUMMER ECZEMA."
FLEAS, TICKS, LICE, EAR AND
SARCOPTIC MANGE, RING WORMS,
DOG ODOR AND OTHER AFFECTIONS,
23 IN ALL.
BRUSH OR SPRAY WITH QUADINE.
GIVES HAIR LUSTROUS SHEEN.
USED BY LEADING KENNELS.
HASTINGS' KENNEL SHOP.
MITCHELL AT BROAD WA. 9464

ASBESTOS ROOF COATING	50c Gal.
CALCIMINE	[illegible] Lb.
PAINT	$1 Per Gal.
ROOFING	$1 Per Roll

6-FT. ALL STEEL METAL BREAK.
COIN UNIT FOR-DRINK BOXES
Wall Paper, Celotex, Sash Doors.
JACOBS SALES CO.
45-47 Decatur St. S. W. WA. 2876

TABLE model radio electric waffle iron, elec. toaster, 8, 10 and 12-inch elec. fan, elec. alarm clock, new metal scooter, beautiful Ingram 8-day banjo wall clock, table lamp, table top gas stove. A-1 Courtney pattern Rogers silver service for 8, containing 46 pieces in tarnish-proof case; lifetime guarantee. AT. 2343.

Miscellaneous for Sale 68

FOR SALE—One improved Benthal Peanut Picker, No. 9529, Model 6, purchased new Sept. 1943. Used for picking less than 50 tons peanuts. In excellent condition. Reason for selling, peanuts no longer planted in this vicinity. Price $450 f. o. b. Kershaw Oil Mill, Kershaw, S. C.

AUGUST PIANO SALE
STUDENT PIANO, 54 INCHES HIGH, $95
NICE RECONDITIONED PIANOS, $125, $145, $165, $180, $195, $225. Easy terms. Out-of-town customers write.
BASKETTE PIANO CO.
54 Auburn Ave.

EXHAUST FANS
EXHAUST FANS
ALL SIZES
From 16 inches to 8 ft.
W. T. SHACKELFORD
393 Peachtree St. VE. 4718.

LIMITED SUPPLY reach-in refrigerators new and used; walk-in coolers, compressors, coils, beverage coolers, frozen food cabinets, display meat cases. Fully guaranteed by the south's largest appliance dealer.
CHARLES S. MARTIN CO.
1041 N. Highland Ave., N. E. VE. 2245

ELECTRIC REFRIGERATOR, 7 ft., $195. BABY BEDS, high chairs, play pens. RUGS, $22.50; good ice refrigerators. METAL BEDS, spring & mattress, $19.50. LIVING RM. SUITES with springs.
ATLANTA FURNITURE CO.
152 Whitehall.

LIMITED supply, commercial refrigerators, walk-in coolers, beverage coolers, display meat cases, frozen food cabinets, material and instructions for packing food. We ship anywhere. Fully guaranteed by South's largest appliance dealer.
CHARLES S. MARTIN CO.
1041 Highland at Va.—VE. 2245

PIANO SALE
THIS week only. Reconditioned upright pianos. All sizes, at reduced prices.
LANIER PIANO CO.
33 Auburn Ave.

ONE 25-HORSEPOWER FRICK
HIGH-PRESSURE PORTABLE
SLAB-BURNING BOILER AND ENGINE.
G. G. SHIPP
321 GRAND THEATER BLDG. WA. 8372.

ALL in perfect condition one K and E transit railroad design, 12-inch telescope, one concrete vibrator, one platform scale, one mortiser. JA. 1915.

OFFICE FURNITURE. We have many good values in new and used office furniture at our warehouse, 47-49 N. Pryor St. Horne Desk & Fixture Co.

THE LARGEST SELECTION of new commercial refrigeration equipment in the south. REFRIGERATION EXCHANGE 237 Pryor St., S. W. WA. 0296.

TYPEWRITERS rented, repaired, serviced. American Writing Mach. Stores, division of Remington-Rand, Inc., 67 Forsyth St., N. W. Telephone WA. 8376

LADY'S DIAMOND SOLITAIRE, FINEST QUALITY, ABOUT 2 CARATS. WILL SACRIFICE FOR CASH. ADDRESS T-7, CONSTITUTION.

ENTIRE CONTENTS of 4-rm. apartment, stove, Kelvinator, kitchenware, living and bedroom suite, radio. Buyer can obtain 11½-month lease. AT. 1923.

10 COMPLETE Hollywood beds, coil springs, mattresses, $15 each. Burks, HE. 0262, Jonesboro 2117.

BARTELL'S ARMY STORE—Tents, cots, tarpaulins; all kinds harness and saddles. JA. 0377, 80 Alabama.

BARGAINS IN FUR COATS
CASH OR CREDIT
DOBBS, 133 WHITEHALL

GOOD USED PIANOS, COMPLETELY RECONDITIONED, $95 UP. STERCHI'S, MA. 3100 116 WHITEHALL ST

FURNITURE—Buy, sell or trade. Lamar Johnson Furniture Co., 457 Edgewood Ave., S. E., at Boulevard WA. 5968.

KEM-TONE modern miracle wall finish dries in 1 hr. It's washable; one coat covers 4th floor. Davison-Paxon Co.

WE BUY and sell furniture, second-hand clothes and shoes. Eagle Furn. Co., 1617 Jonesboro Rd.

BUTTONHOLE WORKERS. White Kenmore Domestic, $10.50. Sewing Machine Shop, 167 Whitehall, WA. 7919.

KELVINATOR refrigerator, china cabinet, buffet, bedroom suite, all-metal springs, divan, etc. 91 14th St., N. E.

HOTEL Roper gas range, 5 restaurant tables, 15 chairs, 5 booths and tables, all like new. AT. 9131.

MARBLE top washstand and chest, Victorian tables, platform rocker, misc. chairs, Dutch linen chest. RA. 4432.

NEW Singer elec. sewing machine motor, lights and treadle controllers, $22.50. Gate City Auction, 157 Whitehall.

BEDRM. furniture, walnut, modern, innerspring mattress and coil springs, $100 cash. RA. 1318.

LIV. rm. sofa, bookcase, vacuum cleaner, comb. radio and record player, gas heater, table lamps. AT. 4105.

OPEN TONIGHT 'TIL 9 P. M. BARGAINS GALORE. VISIT COOPER'S, 94 ALA. ST., S. W.

NEW Singer elec. sewing machine motor, lights and treadle controllers, $22.50. Gate City Auction, 157 Whitehall.

FOR SALE—One Elliott Addressograph machine, 191 Spring St., N. W. Telephone MAin 6900. Attention Mr. Ashley.

16-INCH Westinghouse electric fan. Reconditioned. Call VE. 2298.

PIANO and bench, A-1 cond. Bargain. Must sell at once. 169 14th St., N. E.

12-TUBE cabinet radio, $75; studio couch, in good condition, $30. MA. 3947.

FREE SHAVINGS FOR CHICKEN PENS 612 NORTH AVE., N. W.

NEW elec. water coolers. Priority req. Eubanks Appliance Co., CA. 1152.

CINDERS FOR DRIVES AND SEPTIC TANKS. JONES & HARDIN, MA. 1107

TYPEWRITERS FOR RENT
A. E. Luke, 184 Mitchell St. JA. 7444

RAYON FLOOR and table lamp shades. All sizes, $6.98. High's, 4th floor.

PIANO and bench, A-1 cond. Bargain. Must sell at once. 169 14th St., N. E

SINGER ELEC. console. Sews perfect. Sewing Mach. Shop, 167 W'hall, WA. 7919

NEW HOME sewing machine. Perf. Sewing Machine Shop, 167 W'hall, WA 7919

SINGER Elec. Portable, reconditioned. Sewing Mach. Shop, 167 W'hall, WA. 7919

SHEETING, draperies, bed ticking, dress prints. MILL END STORE, 72 ALA

LEE S. WOLFE & CO., welding equipment and supplies. CA. 7617.

10 TONS CRUSHED STONE, $20.00 delivered. JA. 4664, MA. 2494

GEORGIA REMNANT CO.—(Wholesale) Dry goods and notions. 199 Pryor St.

FIRE BRICK, USED DOORS AND BUILDING MATERIAL. JA. 1268.

NEW, USED fixtures. Hotel & Restaurant Supply Co. 382 W. P'tree. WA. 7451.

SMALL rebuilt piano. Harry Delaney, 25 Houston St. JA. 3545.

BEST CINDERS FOR DRIVEWAYS. CALL JA. 1268

NEW lumber for repairs, chicken houses, screens. Jones & Harden. MA. 1107

3 H. P. CURTIS air compressor. 2095 Jonesboro Rd. MA. 3694.

9x12 HEAVYWEIGHT linoleum, 25 only $5.95. Sou. Furn. Co., 165 W'hall St.

PREWAR baby carriage; excellent condition; $20. BE. 2423.

ANTIQUE gold necklace with locket. $100. 363 South Candler. Decatur.

TWO American Oriental rugs, 9x12; one 4x7. DE. 2687.

$50 STAINLESS steel compartment trays, used very little. T-281, Constitution.

USED pianos reconditioned and refinished, limited supply. Cable's. 235 P'tree.

Wanted To Buy 81

IF YOU HAVE USED GAS APPLIANCES in your home that you do not need, you can aid the war effort by selling them to homes now in need of them. We have numerous customers who want such equipment, and we will be glad to put them in touch with you. Call Atlanta Gas Light Company, WA. 8051, Ext. 251, and list them for sale.

WANTED
COIL BED SPRINGS
GOOD USED FURNITURE
USED GAS RANGES
REFRIGERATORS
OIL STOVES
W. V. HURT FURNITURE CO. HE. 6380

WE BUY FURNITURE
ANY QUANTITY — ANY AMOUNT
TOP cash prices paid for liv. rm., bedrm. suites, stoves, radios, ice boxes, dining rm. and kitchen furniture.
W. B. WELLBORN
JA. 4966 326 PETERS ST., S. W.

WANTED
HOUSEHOLD GOODS
LIVING ROOM, dining room, bedroom and kitchen furniture, piano, etc. Atlanta's Largest Used Furniture Dealers
BASS FURNITURE CO.
MA. 5123. 142-150 MITCHELL ST.

WANTED—200 35 m.m. motion picture sound projectors, including portable amplifier speaker with 100 feet of cable and box of spare parts for U. S. servicemen abroad. Phone, wire or write D. F. Holmes. AT. 2342.

WANTED TO BUY—Rosenthal China. AIDA discontinued pattern, peacock design—Selb-Bavaria. State pieces you have and price. Box F-784, care Constitution.

WANT elec. iron, toaster, coffee percolator, gas radiant or elec. heater, clock, rifle, rug, lawnmower, utility cabinet, child's wagon, tricycle, toys. AT. 2342.

WANTED—Wardrobe trunks and packing trunks, steamer trunks, suitcases, any kind of luggage. Will come to your door and pay cash. JA. 7233.

WE BUY ANYTHING AND SELL EVERYTHING. Crane's Variety Store 238 TO 262 EDGEWOOD. WA. 1155

WE BUY ANYTHING FROM ATTIC TO YOUR BASEMENT. AND SELL EVERYTHING. MAULDIN FURN. CO., JA. 6667

HORNE Desk & Fixture Co. pay highest cash prices for used desks, chairs, files, safes and other office equipm't. WA. 1463

WE PAY CASH if you want more for your furniture call Union Furniture Exchange 145 Mitchell St S W JA 1601

WILL PAY CASH FOR USED BICYCLES. VE. 2237.

USED electric or gas refrigerator, and gas stove wanted. DE. 1387.

WANTED—ALL KINDS USED FURNITURE. SEIDEL FURNITURE CO. 255 PETERS ST., WA. 3929.

WANT table radio, elec. or gas refrigerator, stove, water heater, vacuum cleaner, record player, metal porch chairs, table lamp, letter filing cabinet. AT. 2342.

NEED ROLL-A-WAY BED, GAS STOVE, SOME FURNITURE. WA. 3378.

ALL kinds of fans bought and sold. Atlanta Fixture Co., MA. 2224.

WE PAY higher cash prices for your stoves, used furniture, radios. WA. 7789

HOUSEHOLD furniture, stoves, etc. King Furn. Co. 85 Auburn, cor. Ivy. WA. 8361

SEWING machs. bought, repaired, sold. Sewing Mach. Shop, 167 W'hall. WA. 7919

BEST prices for adding machines and typewriters. Durrett's, MA. 2997.

WILL send buyer with cash for used furniture and stoves. JA. 4411.

CASH FOR USED BICYCLES
RA. 4154

WE BUY USED FURNITURE
Stern Furn. Co., 336 Peters St. MA. 6403

Moving and Storage 84

LOCAL AND LONG
DISTANCE MOVING
ESTIMATES FREE
OPERATING IN 25 STATES
TURN YOUR MOVING
PROBLEMS OVER TO OUR
EXPERIENCED ORGANIZATION
Every Load Insured. Expert PACKING and CRATING. Clean Storage Warehouse.
WASHBURN STORAGE CO.
268 MARIETTA, N. W. JA. 2443.

LARGE modern de luxe furniture coaches to and from N. Y., Washington, Charlotte, Jacksonville, Miami, Tampa and other points. Experienced men, fireproof warehouses for storage. Suddath Moving & Storage Co. WA. 6795.

CLARK'S TRANSFER SERVICE—Large, small vans, $1.50 room up. Experienced men, plenty pads, low rates on storage and local moving. Free estimates. Safe. reliable. Try us. JA. 3461, JA. 5698-R.

LOADS or part loads from Daytona, Jacksonville, Orlando or Valdosta, Aug. 18-19, WA. 1412.

CONSOLIDATED VAN LINES
HOUSEHOLD goods storage. Every piece wrapped. Upholstered furniture and rugs moth-treated. Modern warehouse. Vittur Transfer & Storage, JA. 3536.

MOVING, crating, storage. Plenty vans. Prompt service. A. C. White, MA. 1888.

Rooms With Board 85

951 PIEDMONT Ave.—Attractive room for refined business people. Bus line. Reasonable. VE. 6967.

JUNIPER ST., nice vacancy for 2 girls; splendid meals; conv. to bus. AT. 4145.

ROOM AND BOARD, DOWNTOWN, MEN ONLY. WA. 2007.

CHOICE cool room for a man; meals; car, bus, $7. VE. 6361

1460 DEKALB AVE.—Car line, private home. Good meals. DE. 3376.

Wanted—Rooms & Board 86

MIDDLE-AGE lady desires room in private home; heat; two meals a day. Prefer N. E. section. JA. 0327-W.

Rooms Furn.—Colored 87

ROOM AND BOARD for working men. Call JA. 4860-W.

Rooms—Furnished 89

MID-TOWN HOTEL
77 PRYOR ST., N. E.
Between Auburn and Houston.
"In the Heart of Atlanta."
Baths for Every Guest.
Reasonable Rates.
Opened August 1, 1944.
EVERYTHING NEW.
For Reservation
Telephone JA. 6700.

17TH ST., 1 block east of Peachtree, large front rm., oversized closet; private home; bus. girl. HE. 6400.

WYNNE APT. HOTEL—$1 and $1.25 day sgl.; $1.50 & $2 day dbl.; $5 & $8.75 wk. 644 N. Highland HE. 4040.

ON VA.-NOBLE BUS—Priv. home, lovely newly furnished room, all modern convs., gentleman only; refs. VE. 1247.

PEACHTREE AND 15TH—Single room, connecting bath, pri. home of couple. HE. 0821-W.

NICELY furn. room, private home; business couple. WA. 3447.

16 NORTH AVE., N. E. ATTRAC. VACANCIES, REASONABLY PRICED.

1396 PIEDMONT; roommate for young man, every conv., 2 bus lines. HE. 3817.

Housekeeping Rooms Fur. 94

2 ROOMS, pri. ent., near Grant Pk., on bus line, bus. people only. WA. 6996.

WEST END—Bedroom and kitchen. Adults. RA. 6548.

Apartments—Furnished 100

FOUR ROOMS, vicinity Pershing Point, 11½-month lease to desirable tenant who can purchase entire contents. AT.1923

Apartments—Unfur. 101

211 IVY ST., N. E.
TERRACE apartment, 3 rooms. Immediate possession, $22.
ROTHBERG VE. 0706

Office and Desk Space 115

OFFICE space with phone, efficient bookkeeping and secretarial service. Good location. Address T-276, Constitution.

PRIV. office, desk space, with or without phone ext.; mail serv. 231 Healey.

Wanted To Rent 118

EXECUTIVE of local child caring agency, permanently located in Atlanta, in urgent need of furnished apt. or small house, northeast section preferred. Excel. references. Call C. R. Cohen, Imperial Hotel, Sunday, or MA. 0982 Monday and Tuesday.

WANTED—5 or 6-room house, 2 bedrooms, North East section, near transportation; permanent; 2 adults; no children or pets. Terms can be satisfactorily settled. WA. 7612, Ext. 297, or evenings, HE. 4022, Meyer.

WANTED to rent permanent residence. Wants 3 or 4 bedrooms unfurnished house. Location N. E. or N. W. Will furnish references. Call MA. 1328, Chas. J. Chapman.

WANTED—Small apt., 2 or 3 rooms, furn. or unfurn. by 2 reliable bus. girls employed by Southern Railroad; refs. exch. Please state location, rates, etc. Address T-268, Constitution.

WANTED—3 or 4-rm. unfurnished apt. by couple permanently located; best references. Robt. Ingram, care Mass. Mutual Life Ins., WA. 3865 or DE. 6382.

FOUR busi. girls want 2-bedrm. apt.; fur. or unfur. Near carline. Good references. Immediate occupancy preferred, but will take Sept. 1. CH. 1263, 9 to 5.

TELEPHONE employe wants 3 or 4-bedrm. unfur. house on N. S. Call C. A. Von Hoene, office OF. 8600, Ext. 331 or JA. 0600.

URGENTLY NEEDED, 2 or 3-bedroom house or duplex, N. E. section, unfur.
WILL REDECORATE AND REPAIR AT MY EXPENSE, HE. 0062-W.

AIR FORCE colonel, permanently assigned in Atlanta, must have immediately 2-bedrm. fur. house within 30 miles Atlanta for wife & 4-mo. baby. CH. 2345.

CONSTANT DEMAND FOR HOMES AND DUPLEXES. LIST YOUR VACANCIES WITH US. WA. 2162. LIPSCOMB-ELLIS CO.

ARMY officer returned from overseas, urgently needs furnished house, duplex or apartment by September 1 or before. 2 children, ages 8 and 5. HE. 4439-W.

WANTED furnished house or duplex, 2 bedrms., by permanent civilian family of 3, immediately or by Sept. 1. Call Mr. Miller, WA. 6671 or HE. 0779-J.

MIDDLEAGED refined couple would like to rent 4 or 5-room unfurnished apartment or house in any good neighborhood at once or by Sept. 1st. No pets. VE. 5194.

FURNISHED Apt. or house; N. E. sec. Army officer, wife & baby. CA. 9356, after 5 p. m.

FAMILY of four wants fur. or unfur. house near grammar school. No pets. Best ref. furnished. WA. 1054.

WE HAVE CLIENTS for furnished, unfurnished houses, $50 up. Draper-Owens Co., WA. 9511

COUPLE, 13-year-old daughter, seek two-bedroom duplex, home or apt., unfurnished. AT. 2316.

COUPLE, newcomers, seek permanent home or duplex, three bedrooms. DE. 0219 Sunday; MA. 5363 Monday.

WE HAVE CLIENTS desiring to rent or buy homes in any good north side location Rankin-Whitten Co. WA. 0638.

WILL EXCHANGE one-bedroom apartment on Peachtree Rd. for larger unit or small house. HE. 4631

WANTED — 2-bedroom apt. or small house; prefer N. E. section; 4 sisters and infant baby. AT. 4300.

WANTED—To rent in nice section 5 or 6-rm. house. Phone AT. 2161, 9-6.

BUSI. LADY desires small furn. effic. apt. Mrs. Smith, WA. 4636, Ext. 263.

2-BEDROOM furn. apartment for business girls. N. E. section. CH. 6162.

FURNISHED house in East Point or nearby. DE. 9907.

GA. TECH prof., wife want unfurn. apt. or small house. HE. 3166-J.

Houses for Sale, N. E. 120

VIRGINIA-HIGHLAND SECTION
BRICK triplex, one apartment vacant. Buy this, live in one apartment and the other two rented will pay your notes. For particulars
CALL J. L. MERCER, WA. 2162
LIPSCOMB-ELLIS CO.

1280 DRUID PLACE
Near Little 5 Points
DUPLEX—2 bedrooms each. Upstairs vacant. Ready to move in. Price $6,250. Cash, $750. Call Q. R. Hubert, DE. 8764-WA. 5391.
ADAIR-CANDLER CO.

McLENDON AVE., N. E.
SIX-ROOM frame bungalow. Reasonable. Immediate possession. Call Mr. Crider, Dickey-Mangham Co., WA. 1541.

FIVE-ROOM frame, 3 years old, gas floor furnace, automatic water heater, lot 50x150. DE. 1856.

EMORY SECTION
WE WANT to show you this charming English-type brick, consisting of living rm., 2 bedrms., dining rm., kitchen and den, tiled screened porch, all tile bath and shower down; large master bedroom and recreation room, up; full daylight basement, stoker-fired furnace, servant's room and toilet. On 1¼ acre, pretty woodland, dandy small lake, beautifully landscaped. Leaving city reason for selling. Priced $11,750.

BROOKRIDGE DR. DUPLEX
THIS IS A PEACH of a duplex. English type, red tapestry brick, 5 rooms and b'fast, tile screened porch down; comp. furn. 6-rm. and b'fast up. Also garage apt. furn. Daylight basement, auto. gas steam and coal heater. For a home and income this is worth investigating, $16,000. Call Mr. Coles. BUY A HOME.
CARY BONE REALTY, DE. 3394

2062 GOLF VIEW DRIVE
LOVELY new 5-rm. wideboard home; entrance hall with closet; large liv. rm., beautiful mantel with full-size mirror and 3 floor-length windows; din. rm., modernistic kitchen with ample cabinet space; hall with linen closets; 2 large bedrooms with twin closets; screened, tile porch; Ven. blinds throughout; permanent roof; insulated and weather-stripped; auto. gas heat; beautiful landscaped lot, fenced in, with rose and vegetable gardens; storage room on attached garage. Owner leaving city and can give immediate possession. Exclusive agent.
MRS. E. B. SMITH REALTY CO.
Call Mrs. Tilles, CH. 3014

699 MYRTLE ST., near Ponce de Leon Ave. and Georgian Terrace Hotel; lovely two-story home, 11 rooms, furnace heat, automatic hot water heater, large basement with servant's room and toilet. Can be used as duplex, sleeping porch, double garage and large lot. Make best offer. Shown by appointment. Owner, Mrs. Ellie Mae Gaissert, Madison, Ga. Phone 50-W day, 254-J at night.

HAYNES MANOR
LOVELY white rambling bungalow. Situated on an extra large lot. Beautiful shrubbery. Has 3 lovely bedrooms, 3 baths, paneled den, 2-car garage. Priced right at $15,000. All cash above present loan, which is approximately $9,000. For details call Gordon P. Kiser Jr., WA. 2162.
LIPSCOMB-ELLIS CO.

PIEDMONT RD., near Buford Highway, 6-room brick bungalow, hardwood floors, tile bath. Wooded lot. Convenient to stores and transportation, $5,250. Immediate possession. Owner leaving city. Mr. Bedell, AT. 2366.
J. H. EWING & SONS WA. 1511

SIX-ROOM brick bungalow, 3 bedrooms, 2 baths, daylight basement, stoker-fired furnace. Quick possession. $8,500. J. L. Morrison. Exclusive. WA. 6011 or CH. 3692.

HIGHLAND TER., very attr., prac. new 5-rm. home, 2 additional rms. finished in attic; gas furn., daylight basement; immaculate home. Real bargain, $8,500. Mr. Whitehead, HE. 1177, VE. 0934.

P'TREE. H'GHTS. Duplex, 6-r., 1½ baths downstairs, 4-r. and bath upstairs; insulated; stoker-fired; large lot, $9,750. Ex. Morrison, 468 Arcade, WA. 6011 or CH. 3692.

5-RM. brick veneer and b'fast room from owner. H'wood floors. Good furnace. Nice lot. Convenient to grammar and junior high schools, all-night car line. 123 Moreland Ave., N. E. JA. 7534-J.

BEAUTIFUL Druid Hills home, every modern convenience; large lot; attractive price. Morrison. 468 Arcade. WA 6011 or CH 3692

925 GREENWOOD AVE., N. E.—6-rm. frame, furnace, elevated lot. $4,000. Terms. Jones-Logan Co. WA. 2820. McLaurin.

MY LOVELY 2-story brick home. 1053 Oakdale Rr., $15,000 class, priced for quick sale. Mrs. Meinert, DE. 8546.

COLLIER HILLS, charming 5-rm. modern bung. Lot 90x200. Gas heat. $9,750. Call W. R. Knight, HE. 3455 or JA. 3411

ANSLEY PARK 2-STORY frame, duplex, 2 furnaces, $11,500. Call Mr. Roy Ford, WA. 6368. Weyman & Company.

2491 BRIARCLIFF RD.—Like new, 6-rm. bung., 3 acres, $15,000. Wall Realty Co., MA. 1132.

SPACIOUS red brick west of P'tree Rd.; 4 b. r., 2 baths, den; shady lot. Excellent buy. CH. 7618. Wade Browne.

1025 AUSTIN AVE., N. E., furn. 8-rm. fr. duplex; no loan. VE. 9967.

BLOCK OF P'TREE—Brick duplex, rents $185; quick poss. Special price. WA.3465.

GREENLAND DRIVE—3-bedrm., 2-bath brick, only $8,500. HE. 1177, DE. 6805.

HIGHLAND-VIRGINIA—3-bedrm. bungalow, gas. $8,000. HE. 5743.

Houses for Sale, N. W. 121

SIX-ROOM red brick, lot 100-ft. front, 150-ft. back, 358 ft. deep. On bus line. All city conveniences. This is a bargain. $6,500. BE. 2473-M.

849 WHEELER ST.—5 rms. and bath, 1 block off Bankhead Highway, $3,000. $300 cash. HE. 6069.

Houses for Sale, S. E. 122

IF A 5-ROOM really modern bungalow meets your requirements, you will want to see this one located in beautiful Oak Knoll near car line, stores and no city taxes. Fenced in back yard. Call Mr. Mercer Monday—WA. 2162
LIPSCOMB-ELLIS CO.

104 GEORGIA AVE., S. E.—6 rooms, grocery store and meat market. 116 Georgia Ave., S. E., 6-room house. JA. 6736.

412 WOODWARD AVE., S. E.—7 rooms, good roof, large lot, $2,000. Fred Miller, WA. 5301, DE. 8704.

Houses for Sale, S. W. 124

BUY A HOMESITE, 3 to 12 acres, Dodson drive, just beyond Cascade Heights. Low price, easy terms. Lon Shealy WA 5477 or RA. 2546.

1172 WESTVIEW DR.—5 rooms and sleeping porch. Extra large lot. $2,750; $650 cash, balance like rent. Earl Casey, exclusive. WA. 8021.

FOR best bargains in homes in Cascade Heights call Geo. L. Wilson, RA. 1031, or O. R. Moyer. RA. 4224.

404 WINDSOR ST., S. W., 9 rms. $2,500
HUNTER REALTY CO. MA. 9860

Houses, Sale—Decatur 126

WINONA HEIGHTS
ONLY 3 yrs. old. 5-rm. brick and breakfast room. Insulated. Large attic. Full daylight basement. Built-in garage. IMMEDIATE POSSESSION. Price $7,500. Call Mr. Morris, CR. 3861; DE. 0519.

6-ROOM AND BREAKFAST ROOM TAPESTRY BRICK. All large rooms; attr. lot, 50x170; conv. to schools and both car lines. Price $8,500. Call Mr. Morris, CR. 3861; DE. 0519.
L. W. MORRIS, INC.

SECOND AVENUE, beautiful snow-white 5-room bungalow, only 3 years old; tile bath with shower, gas furnace; level wooded lot with spring branch. Bargain, $6,500. Mr. Page, HE. 1177, DE. 6805.

SPLENDID BUY
GOOD 7-room frame house, arranged for 2 families; new roof; good section; 4½ blocks car. $4,000. Call Mr. Coles.
CARY BONE REALTY, DE. 3394.

FOR CHOICE HOMES, ALL SECTIONS, CAMP REALTY CO., DE. 2561.

Houses, Sale—East Point 127

TO BUY, SELL OR RENT IN East Point, College Park, Hapeville, call EAST POINT REALTY CO., CA. 2153

Houses, Sale—Hapeville 129

DANDY 5-room bungalow with finished attic, new roof, new paint job, steam heat, on lot 50x260, 2151 Stewart Ave.; owner occupied; price, $5,500, half cash, bal. monthly. Look this over and call Hapeville Realty. CA. 7414.

HOME and income. 9 rooms, 2 baths, beautiful shady lot 186x420; valuable location, close to stores, bus schools. CA. 2984.

Houses for Sale—Misc. 130

1449 Vaughn St., S. E., 5-rm. frame	$2,000
925 Greenwood Ave., N. E., 6-rm. frame	$4,000
311 Abbott St., S. W., 5-rm. frame	$2,250
681 Windsor St., 5-rm. frame	$1,500

Jones-Logan Co., WA. 2820, McLaurin

Investment Property 131

MR. INVESTOR!
WITH THE PRESENT SUSTAINED PROSPECTS OF CONTINUED INFLATION, MONEY INVESTED IN REAL ESTATE PERHAPS IS THE SAFEST MEDIUM OF INVESTMENT. POPULATION ANALYSTS PREDICT THAT ATLANTA WILL KEEP ITS WARTIME GROWTH. WITH THE ACTUAL HOUSING SHORTAGE EXISTENT NOW FUTURE RENTALS ARE HIGHLY OPTIMISTIC. LET US TELL YOU OF SOME OF OUR EXCELLENT APARTMENT HOUSE OFFERINGS.
SPECIAL
EXCELLENT IN CONSTRUCTION, SUPERIOR IN LOCATION. WE OFFER THIS ATTRACTIVE 19-UNIT, SOLID BRICK APARTMENT. CORNER LOT. BEAUTIFUL GROUNDS. STOKER HEAT. RENTS $14,370 YEARLY.
PHONE MR. HUGHIE, WEEK DAYS, WA. 2162.
LIPSCOMB-ELLIS CO.

COLORED RENTING PROPERTY
463-7 CONNALLY ST., S. E.
1378 LANSING ST., S. E.
TWO DUPLEXES, one 4-unit apartment in excellent condition, $1,248 annual gross income. Price $6,500; $2,000 cash, balance $60 per mo. Call Mr. Maddox, WA. 2929.
SHARP-BOYLSTON CO.
Realtors.

SEMI-CENTRAL
BUILDING, containing 11,000 sq. ft., located on prominent thoroughfare, rented for $2,820 per year to good company. Price $27,500. Call Jerry Blount, WA. 3111. Exclusive.
HAAS & DODD
Realtors.

TWO brick stores fronting on two streets, West End section. Shows income of 10%. Sales price $4,250. DE. 7312.

FOR SALE—8-unit apt., 2 garages. Janitor house. Also 861 Parkway Dr. duplex, 2 garages. Dry basement. AT. 1761.

INVESTMENT
NOS. 127-29-31 CENTRAL AVE., between Hunter and Alabama Sts. Three stores rented to good tenants. Present net income over 8% on $15,000. Cash or terms. See me or your broker about this immediately.
JAMES T. BURNS
1324-28 Healey Bldg.

HOUSE—Suitable for mfg. agent's office; close in; near Spring St. Evans, WA. 2517

Lots for Sale 132

Zimmer Dr., N. E., lot 120x150	$3,000
Alexander Estates, lot 80x200	$350
18 Lots Pine Lake, each	$50 to $75
1 Lot Decatur, 100x287	$700

MR. HALL, CR. 3876.
FISHER REALTY CO. MA. 9158

GET YOUR HOMESITE TODAY
START planning your postwar home. Beautiful Lake Tara lots as low as $150. Terms to suit you. Call JA. 1753 for details.

LESS than $10 per foot. Fine wooded tract, Wieuca Rd., near Ivy Rd., 142x310, $1,325. Water and gas. Geo. P. Moore, CH. 6122.

10 WOODED ACRES. Northside Dr. Orchard, spring. $4,000. Nutting, WA. 0156.

COLORED—Birch St., near Murphy; all imps.; $500. Fraser Realty Co. WA. 2944.

Suburban for Sale 134

POSSESSION 30 DAYS
4 MI. Decatur, lovely 5-rm. brick home, hardwood floors, hot air furnace, located on approximately 5 acres of fertile land. Price $7,500. Exclusive John Cunningham, DE. 7662, CR. 2606.

STONE MOUNTAIN
6-RM. brick, acre lot, nice location, bath, elec.; also includes stone store building. Bargain, $4,750. Exclusive Grady Duffee, DE. 9915, CR. 2606.

WHEAT WILLIAMS REALTY
BEAUTIFUL FARM HOME—10 acres, cultivated and landscaped, spring branch, 7 rooms, sleeping porch, attic, 2 baths, furnace, hardwood floors, in excellent condition. Owner occupied; 9 miles south of Atlanta. CA. 2984.

NEAR SEABOARD SHOPS
1-ACRE lot, 5-room frame house. Well water. Paved road $3,000. Phone Mr. Mercer, WA. 2162.
LIPSCOMB-ELLIS CO.

OLD MARIETTA HIGHWAY
COBB COUNTY, 3 acres and 5-room house, with electricity. Only $2,100.
CALL MR. MERCER, WA. 2162
LIPSCOMB-ELLIS CO.

Property for Colored 135

ATTRACTIVE colored home, 4th ward, $2,000. J. W Bedell, WA. 1511.
J. H. EWING & SONS.

LOTS IN HUNTER HILLS, NEAR WASHINGTON PARK, $5 MONTH. 604 CANDLER BLDG. WA. 5862.

LOTS, near Univ. & McDaniel Sts., $10 mo. Own., MA.5573 after 6:30 p.m. VE.3489

Real Estate Wanted 136

WE SELL homes, farms, business properties, vacant lots, anywhere in Ga. or adj. states. For quick, satisfactory results see or write us. Johnson Land Co., Haas-Howell Bldg., Atlanta, Ga. MA. 3132.

ALL CASH AVAILABLE for homes up to $5,000, Atlanta or suburban. Can give you quick action. Phone George F. Gann, MA. 1638, or write 71 Forsyth St., N. W.

HAVE CLIENTS with cash for homes nr. Grant Pk. Let me sell yours. Frank Kave. DE. 7034-WA. 0100.

FOR prompt, courteous attention list your real estate with Burdett Realty Co. Realtors, WA. 1011. Established 1910.

CASH for a good home in East Point, College Park or Hapeville. MA. 2739, WA. 2714.

LET US SELL, rent and insure your property. C. G. Aycock Realty Co., 12 Auburn Ave. WA. 2114.

LIST YOUR PROPERTY FOR SALE with LIPSCOMB-ELLIS CO., WA. 2162.

HOME FROM OWNER, any good section, priced right. Mr. Hall, MA. 9158.

CASH FOR DUPLEX. RIGHT AWAY. ANY SECTION. HE. 2401-R.

WILL BUY 5 OR 6-RM. FRAME HOUSE in good neighborhood. MA. 8723.

WILL BUY FIVE OR SIX-ROOM HOME FOR QUICK POSSESSION. WA. 1511.

WANTED—Listings on real estate, any section city. Dan Smith, WA. 0100.

LIST YOUR PROPERTY, rent or sale. D. L. Stokes & Company, MA. 6370.

LIST YOUR PROPERTY—Rent or Sale. PANNELL REALTY CO., MA. 3426.

LIST your property, tor sale or rent, with COOK & GREEN. WA. 5731.

FOR results list your property, sale, rent. Hulet-Williams Co., MA. 8985.

JAMES T. BURNS.
1324-28 Healey Bldg. JA. 1808.

ALLEN M. PEIRCE REALTY CO., 204 WILLIAM-OLIVER BLDG. MA. 3349.

PROPERTY mgmt, sales, loans, ins. GARLINGTON-HARDWICK CO MA 6213

LET US SELL YOUR REAL ESTATE. HAAS & DODD. WA. 3111.

WANTED—LISTINGS FOR SALE OR RENT. Samuel Rothberg, VE. 0706.

SHARP-BOYLSTON CO. WA. 2929. RENT, SALES AND INSURANCE

WILL pay cash for home and will buy at once. CH. 3727.

HAVE cash clients for homes; any section city. Berry Realty Co., VE. 6695.

IF YOU have a good 5 or 6-room house for sale, call MA. 7279.

WILL buy, sell or rent your property. For results call Mr. Dolvin, WA. 3565.

Farms for Sale 137

PIKE COUNTY, 109-acre farm, 40 miles from Atlanta, 8 miles from Griffin, 2 miles from Williamson. Ideal for stock and farming. 9 acres of original woods, fine pastures with running water. W. W. Shannon, Williamson, Ga.

SWEETWATER Valley farms and town property. W. R. Tapp. Powder Springs. Ga.

Automobiles for Sale 140

BUICK '39 4-DOOR SEDAN, radio and heater. Excellent tires.
VAUGHAN MOTORS
320 West Peachtree WA. 7070

BUICK—1942 convertible club coupe. Ceiling price. Trade and terms. Greenway Motors, 340 Spring.

BUICK '39 CENTURY convertible coupe. G & V Motors, 24 W. Peachtree Place, JA. 4677.

BUICK—1938 sedan. Used Car Exchange. 263 Marietta. WA. 4996.

CADILLAC 1941 sedanette. G. & V. Motors, 24 West Peachtree. JA. 4677.

CHEVROLET—1930 coupe, $195. Trade and terms. John Aldridge, 29 West Peachtree Place. JA. 3177.

DE SOTO—1938 4-door touring sedan, $669. Trade and terms. John Aldridge, 29 West Peachtree Place. JA. 3177.

DODGE 1937, $450. Greenway Motors, 340 Spring.

FORD, '37	$195
CHEVROLET, '36	$195

30 OTHER nice makes to pick from. CORNER WASHINGTON AND SOUTH MAIN ST., EAST POINT

FORD, 1937 "60" 4-door touring sedan. Excellent tires. Original black finish. Only $385. Trade and terms. WA. 9664.

FORD 1934 COACH, NICE AND CLEAN. USED CAR EXCHANGE. WA. 4996.

FORD "60" 1939, $563. 1-3 DOWN. Greenway Motors, 340 Spring.

FORDS—4 A Models. Used Car Exchange. 263 Marietta St., WA. 4996.

FORD—nice 1939 2-door sedan. Trade for older car. Greenway, 340 Spring.

PLYMOUTH 1934 coupe, $195; 1-3 down. Greenway Motors, 340 Spring.

PONTIAC 1937 coupe with pickup body, $350. Greenway, 340 Spring.

WILLYS '41 4-DOOR SEDAN.
LANE DOLVIN MA. 2941

1939 PLYMOUTH 2-DOOR.
1938 PLYMOUTH 4-DOOR.
1939 BUICK 4-DOOR.
1936 FORD 4-DOOR, "AS IS."
1937 PACKARD 4-DOOR.
1938 BUICK 4-DR., "AS IS."
1941 FORD 4-DOOR.
1940 CHRYSLER ROYAL 2-DR.
1938 HUDSON 2-DOOR.
MERRITT E. DEAN
492 WEST PEACHTREE

1941 7-PASSENGER CADILLAC, extra clean. Will sell for under ceiling.
TERMINAL USED CARS
116 Spring St., S. W. WA. 7841

USED cars, all makes, $3.00 weekly; no finance charge. We handle our own paper 270 Edgewood Ave.

JOHN SMITH CO.
Chevrolet Dealer.
530-40 W. Peachtree St. HE. 0500.

Auto Trucks for Sale 141

GMC, DODGE AND INTERNATIONAL, long and short wheelbase, stake and dump trucks. See Mr. Eason or Mr. Ilar, Boneyard Auto Parts, 980 West Marietta, N. W. HE. 2771.

1941 INTERNATIONAL DUMP TRUCK, 7.50x20 rear tires, 7.00x20 front. Very good condition, ceiling price. P-G Sales & Service, 25 Simpson, N. W. MA. 5187.

1941 FORD DUMP TRUCK, 8.25x20 rear tires, 7.50x20 front tires: good cond., ceiling price. P-G Sales & Service, 25 Simpson, N. W. MA. 5187.

FOR TRUCKS of all descriptions see FULTON AUTO EXCHANGE
190 Edgewood Ave. MA. 2134

Auto Trucks for Rent 142

HERTZ Truck Lease Service — Latest model trucks. Adequate ins. 40 Auburn Ave. WA. 8080. 80 Cain, N. E. WA. 4590.

BELLE ISLE U-DRIVE-IT SERVICE HAS A TRUCK OR CAR FOR EVERY OCCASION. 20 HOUSTON ST., WA. 3328.

Garages and Service 150

WE SERVICE ALL MAKES TRUCKS AND PASSENGER CARS. DOWNTOWN CHEVROLET CO., 329 WHITEHALL ST. AT FORSYTH. MAIN 5000.

Trailers 157

PLENTY of good used trailers, all makes, sizes. Atlanta Trailer Mart, 370 W. Peachtree. WA. 9135-6.

Green Urges All Unions To Increase War Output

WASHINGTON, Aug. 13.—(AP) William Green, president of the American Federation of Labor, today urged all unions to increase their output of war materials in order to help "clinch the victory which now seems near at hand."

The Army and the Navy, Green said, have stressed in conversations with him the need for increased production of heavy artillery, ammunition, heavy guns, bombs, radar equipment, tanks, construction equipment, tires, tentage fabric and penicillin.

"We are pleased beyond measure over the success of our armed forces," he added, "but the final blow must be delivered. . . . As our armed forces fight in order to reach this objective, the soldiers of production must produce without fail or let-up, the war materials and war supplies the Army needs right now in this crucial period."

Trailers 157

TRAILER REPAIRS—Paint, rebuild, remodel. Pts. Atl. Trailer Mart. WA 9135.

HOUSE trailers, new, used. Terms. Burns Trailer Mart, Ivy and Baker Sts.

Wanted—Trailers 158

CASH FOR YOUR TRAILER.
ATLANTA TRAILER MART. WA. 9135.

TOP CASH for house trailers. Burns Trailer Mart, Ivy at Baker St.

Wanted—Automobiles 159

FROST MOTORS
THE
DEMAND
FOR
CLEAN
USED CARS
IS
MORE THAN
WE
CAN SUPPLY.
O. P. A.
HAS
PLACED
A
REASONABLE
PRICE
ON
YOUR CAR.
IF
YOU DO NOT
NEED
IT
SELL
IT
TO
US
AT CEILING
PRICE.
WE
WILL PUT
IT IN THE
HANDS OF AN
ESSENTIAL
WAR WORKER.
CALL OR SEE
MR. WYSONG
OPEN EVENINGS.
FROST MOTOR CO.
YOUR FORD DEALER.
450 PEACHTREE ST. WA. 9076
ATLANTA 3, GEORGIA

WANTED
AUTOMOBILES
VICTORY MOTORS
WILL BUY
ANY MAKE OR MODEL automobile in good mechanical condition. We will pay the highest price in accordance with OPA ceiling. We will be glad to check any dealer's inventory and make an offer.
PLEASE CALL
Harold Huey or H. B. Roddenberry
WA. 5527
or
Come by our used car lot.
VICTORY MOTORS
352 Spring St., N. W.

PIEDMONT MOTORS
WILL BUY
200
AUTOMOBILES.
CADILLACS, BUICKS, CHEVROLETS, OLDSMOBILES, PONTIACS, PACKARDS, FORDS AND PLYMOUTHS.
PHONE, WIRE OR WRITE
HARRY W. MILEY
PIEDMONT MOTORS.
285 Spring St., Atlanta 3, Ga. WA. 8998

CASH
FOR USED CARS
WE HAVE a large number of defense workers
WAITING TO BUY
SEE US.
ATLANTA PACKARD MOTORS
365 Peachtree St. JA. 2727

WANTED TO BUY
USED CARS OF ALL MAKES AND MODELS.
BRING US your car and get our offer before you sell at any price.
SEE MR. JONES OR MR. WILKINS
MITCHELL MOTORS
352 W. Peachtree St. MA. 2280

BEFORE YOU SELL
YOUR CAR
see
HIX GREEN BUICK CO.
54 NORTH AVE. VE. 5844
549 W. PEACHTREE ST. VE. 6360

DO YOU KNOW
THAT your car is worth more cash now than when new cars are available? If you don't need your car, sell it to Henry Davis.
BOOMERSHINE'S
425 Spring St., N. W. JA. 1921

R. S. EVANS
STILL HAS THE CARS
SHIPMENTS received daily on '38, '39, '40, '41, '42 models. All models and makes.
R. S. EVANS
The World's Largest Dealer
241 Spring St. JA. 5661

TOP CASH DOLLARS FOR GOOD CLEAN CARS. TOM MITCHELL, 367 SPRING ST., N. W., OR CALL JA 5035.

INDIVIDUAL wants to buy from private owner, 1941 convertible any make. Prefer Buick. Would consider coupe. JA. 1326, or home, CH. 3192.

SEE ME BEFORE YOU SELL YOUR CAR. I can pay you as much as anybody. No delay, cash waiting.
HALL MOTOR CO.
231 Spring, N. W. WA. 2763

WILL BUY any good clean car ready to go at OPA ceiling.
JOHN S. FLORENCE
27 Baker St. JA. 2187

SEE STEWART FIRST.
WILL PAY cash for any make clean auto. Stewart Motors, 610 W. P'tree, AT. 3743.

CARL GARMAN
WILL pay every dollar and every penny that OPA allows for 200 good cars immediately. 263 Spring, N. W. WA. 6749.

EX-SERVICEMAN needs car in work. Will pay top price for '38 or '39 model automobile from individual. VE. 8375.

WOULD like to buy clean used car, 2-door or 4-door sedan with good tires. George Tyson. JA 2557 28 W P'tree Pl

CASH FOR YOUR CAR.
HIX GREEN BUICK CO.
549 W. Peachtree St. VE. 6360

CASH FOR YOUR USED CAR.
FRANK GRAHAM CO.
600 W. PEACHTREE ST.—AT. 913.

CASH FOR USED CARS
ERNEST G. BEAUDRY, INC.
233 SPRING ST., N. W WA. 3297

NEW dealer wants 50 cars and trucks best prices given. American Motor Co 960 Marietta St., N. W., VE. 0951.

WANTED at once, clean car with good tires from private owner MA. 5187 P-G Sales & Service, 25 Simpson, N. W

Y. C. FOSTER—It's wheeling and dealing on the ceiling. See me before you buy or sell. 270 S. Forsyth, under tent. WA. 9376

WE PAY highest prices for clean cars. G. & V. Motors, JA 4677

CASH for any model car from owner. Austin Abbott, 333 W. P'tree, WA. 4036.

JUNK AUTOS. HIGHEST PRICES: DEFENSE PURPOSES JA 1770

CASH FOR YOUR CAR OR TRUCK WADE MOTORS 400 SPRING N W

WILL pay cash for good, clean car from individual, any model WA 7667

CASH FOR YOUR USED CAR. Campbell's, 75 Cain, N. E WA. 4684.

WANT a good 5-passenger car for personal use. Prefer 4-door CH 8646.

WE buy and sell used cars. See us. Harry Sommers, Inc 375 Peachtree HE. 2831

WANT TO BUY a good 5-passenger car from owner today. JA. 2557. Mr. Key

PAY CASH to owner for late model car in good shape. 259 P'tree JA. 2821

HAVE CASH TO BUY ANY GOOD CAR PHONE WA 7841.

WANTED from individual—late model club coupe of some kind. CH. 1403.

I WOULD LIKE TO BUY GOOD USED CAR from individual. JA. 3422.

WANTED—To buy clean late model car from private party. VE. 9726.

Motorcycles Wanted 164

WILL PAY top cash price for any make motorcycle or motorbike.
INDIAN MOTORCYCLE SALES
624 Spring, N. W. HE. 0918.

WANTED—For cash, used motorcycles. Cunningham Motorcycle Co., Harley-Davidson Dist., 496 Piedmont, N. E.

Tires Repaired 175

AMERICAN TIRE CO., FORMERLY BROOKS-SHATTERLY CO. EXPERT RECAPPING AND REPAIRING. 80 HOUSTON ST., N. E. MA. 2231.

EXPERT TIRE REPAIRING—BRAKE SERVICE. FIRESTONE STORES. SPRING AND BAKER STS. WA. 8626

QUALITY recapping and tire repairing. For quick service call Prior Tire Co. WA. 6663. Peachtree and Pine Sts.

Poultry Plant At Gainesville

GAINESVILLE, Ga., Aug. 13.—Construction work has begun upon a large poultry packing plant which is to be erected by Swift & Company, packers, on Myrtle street, adjoining a spur track of the Gainesville Midland railway here. The building will be one of the largest of its kind in the country, and while no definite opening date has been set, work will be carried forward as rapidly as possible, and it is expected the plant will be in operation before the first of the year.

The main building will be 66 by 216 feet, with an L at the rear 30 by 110 feet, will be of brick construction with hollow tile partitions. It will contain feeding stations, grading, dressing and ice packing rooms, supply and feed storage rooms, lockers and office space, and have all the facilities required for such an enterprise.

The plant will take care of processing turkeys as well as hens and chickens, and is designed to further supplement the city's facilities for furnishing a year-round market for all the poultry that can be produced in this section.

Albert J. Maye Dead In Costa Rica Accident

SANDERSVILLE, Ga., Aug. 13. Mrs. H. L. McCaskill has been informed by government officials in Washington that her brother, Albert Judson Maye, 41, died in Costa Rica, Central America, following an accident. The message said that Maye fell from a truck but apparently was not injured seriously. He returned to his quarters for the night and was found dead the following morning by fellow workers.

A native of Washington county, he had been engaged in civil engineering work for the past 22 years. He was a member of a company that was doing construction work in Costa Rica for the U. S. government, principally highways.

The ashes were flown to Milledgeville for funeral and burial. Survivors are the wife; daughter, Miss Martha Maye, of Waynesville, N. C.; parents, Mr. and Mrs. E. E. Maye, of Davisboro; two sisters, Mrs. H. L. McCaskill, of Sandersville, and Mrs. James Evans Jr., of Sylvania; five brothers, Arthur Maye, of Sylvania; Wesley and Monroe Maye, of Savannah; Lt. Warren H. Maye, of Fort Bragg, N. C., and James H. Maye, of Montgomery, Ala.

Radium Springs Opens For Season on Labor Day

ALBANY, Ga., Aug. 13.—In festivities in which city and county officials will have a part, famous Radium Springs is scheduled to open on Labor Day, it was announced this week by Jack Williams, manager of the resort.

These festivities will include a bathing beauty show, a dance, and speeches. The springs, purchased by a group of Albany business and civic leaders this spring for about $120,000, and originally developed by the late Barron G. Collier, New York capitalist, in 1927, is now undergoing extensive repair and renovation.

3 Murder Cases on Slate For Jasper County Court

MONTICELLO, Ga., Aug. 13.—The regular term of Jasper superior court convenes here tomorrow, Judge George S. Carpenter presiding.

On the docket are three murder cases, all involving Negroes, and six Negro divorce cases.

MEMORIAL SERVICE.

NEW YORK, Aug. 13.—(AP)—The Army and Navy Legion of Valor of the United States opened its fifty-fourth reunion tonight with a memorial service for nine members of the organization who died during the past year.

SOUTH SIDE DELUGE

A heavy rain, starting about 8:30 p. m. last night, deluged Atlanta's south side. Other sections had little or no rainfall.

To give employment and to get employment . . . use a Want Ad in The Constitution.

WEATHER

ATLANTA—One year ago today (Aug. 16, 1943): High 97, low 72.

SUN AND MOON FOR TODAY.
Sun rises 5:59 a. m.; sets 7:26 p. m.
Moon rises 2:09 a. m.; sets 4:38 p. m.

GEORGIA—Partly cloudy and rather hot today, with scattered afternoon thundershowers.

LOCAL WEATHER REPORT.
(Based on observations at the Municipal Airport)

Highest temperature	89
Lowest temperature	71
Mean temperature	80
Rainfall in past 24 hours	Trace
Rainfall since first of month	.60
Deficiency since first of month	1.56
Rainfall since January 1	28.89
Deficiency since January 1	4.84

WASHINGTON, Aug. 13.—Weather bureau report of temperature for the 24 hours ending 8 p. m. in the principal cotton growing areas and elsewhere:

STATION	High	Low
Asheville	87	64
Atlantic City	79	71
Birmingham	87	72
Boston	100	75
Chicago	98	61
Denver	93	58
Detroit	96	63
Duluth	82	66
Jacksonville	88	73
Louisville	96	69
Memphis	89	72
Meridian	88	71
Miami	85	76
Mobile	86	74
New Orleans	92	76
New York	92	77
Savannah	89	72
Washington	92	75

MORTUARY

MRS. HENRY H. HOUSTON.

Mrs. Henry H. Houston, 38, of Villa Rica, Ga., died yesterday in a private hospital here. Funeral arrangements will be announced by Harry G. Poole. Surviving are her husband, a daughter, Miss Jane Houston; two sons, Ervin and Donald Houston; two sisters, Mrs. C. B. Hines, of Montgomery, and Mrs. Lillian Reynolds, and three brothers, Hugh and John L. Gibbons, of Birmingham, and Walter E. Gibbons Jr., of Bogalusa, La.

MRS. S. L. MACKIE.

Mrs. S. L. Mackie, of 982 Adair avenue, N. E., died Saturday at the residence. Funeral services will be held at 3:30 p. m. tomorrow at Spring Hill, with the Rev. J. C. Arwood officiating. Burial will be in Crest Lawn cemetery. She is survived by her husband, four daughters, Mrs. Van O. Davis, of Chattanooga; Mrs. William C. Rennick, of Birmingham; Mrs. George D. Deal, of Atlanta, and Mrs. Walter S. Mooney, of Memphis; a brother, Dave Arwood, of Atlanta; five grandchildren and a great-grandchild.

Night Work on Tower Interests Dublin Folks

DUBLIN, Ga., Aug. 13.—Work on the old water tower between Bellevue and Academy avenue will be complete within the next few days, it was learned today and what has become a community entertainment will cease when Otis Rawls and his workmen climb down the ladders for the last time.

Subcontracting the job of repairing the old tower, Rawls and his crew have worked at night, high up above the city. With the tower illuminated and the torches spraying sparks, the welders' activities have presented an unusual attraction.

Out of use since the construction of the new water tower several years ago, the tower stood as a silent sentinel, a reminder of an older Dublin. With the coming of the Naval hospital, swelling the population many fold, the city officers decided to utilize the tower, rather than demolish it, and a contract was let for its renovation.

The tower was built in 1897 and is constructed of red bricks from the base up to the reservoir.

PAPER DRIVE

BARNESVILLE, Ga., Aug. 13.—Mrs. S. B. Traylor, president of the local P.-T. A., announces an intensive drive in Lamar county for waste paper. The drive will begin August 14 and will continue throughout the week. During the summer Barnesville Boy Scouts have collected waste paper in the residential district and delivered it to the depot in the old armory, but many homes have been missed.

LODGE NOTICES

The regular communication of Hapeville Lodge No. 590, F. & A. M., will be held this (Monday) evening, August 14, at 8 o'clock. Examination of candidates and business session. A call communication will be held Thursday evening, August 17, at 7 o'clock to confer the Masters' degree. Members are urged to attend and all qualified visiting brethern are cordially invited to meet with us. By order of,
W. A. LEWIS, W. M.
P. A. CHAPMAN, Sec.

The regular communication of College Park lodge No. 454, F. & A. M., will be held this (Monday) evening at 8 o'clock. All duly qualified brethren are cordially and fraternally invited to meet with us. By order of,
JOE FAULKNER, W. M.
C. V. MADDOX, Sec.

The regular communication of Oglethorpe lodge No. 655, F. & A. M., will be held this (Monday) evening, August 14 in the Masonic Temple, corner Peachtree and Cain streets beginning at 8 P. M. All members of Oglethorpe lodge are urged to attend, visiting brethren invited to attend. By order of
J. M. SHARPE, W. M.
C. A. LAWSON, Sec.

The regular communication of Oakland City Lodge No. 373, F. & A. M., will be held this (Monday) evening in our hall, 1171½ Lee St., S. W., at 8 o'clock. The Master Masons' degree will be conferred. All brethren urged to be present. All visiting brethren cordially invited to meet with us.
LEE H. ROSSER, Worshipful Master.
JAMES CHAPMAN, Secretary.

FUNERAL NOTICES

HOUSTON, Mrs. Henry H.—of Villa Rica, Ga., died August 13, 1944. The remains will be carried to Eufaula, Ala., this (Monday) night at 10 o'clock for funeral and interment. Harry G. Poole, funeral director.

REYNOLDS—Funeral services for Mr. Earl L. Reynolds, of 1770 Indiana avenue, N. E., will be held Monday, August 14, 1944, at 4:30 o'clock at Spring Hill, Rev. J. Milton Richardson officiating. H. M. Patterson & Son.

STARR, Mrs. E. A.—passed away Sunday morning at her residence in Winder, Ga. She is survived by her husband, two sons, Mr. E. A. Starr Jr., of Atlanta; Dr. Harold J. Starr, of Chattanooga; two daughters, Mrs. Sydney Eberhart, of Atlanta, and Mrs. Wingfield Walker, of Eatonton. Funeral arrangements will be announced later. F. Q. Sammon Funeral Home, Winder, Ga.

STANFORD, Mrs. H. S.—age 46, of Fairburn, Ga., died Sunday morning. She is survived by her husband, three daughters, Mrs. Lee Proctor, Doris and Grace Stanford; four sons, E. L., Henry, Donald and Franklin Stanford. Funeral services will be held this (Monday) morning at 11 o'clock from Mt. Vernon church. Rev. Gordon Rainwater will officiate. Interment Hill View annex, LaGrange, Ga. Bishop & Poe.

MACKIE, Mrs. S. L.—of 982 Adair avenue, N. E., died August 12, 1944. Surviving are her husband; daughters, Mrs. Van O. Davis, Chattanooga; Mrs. William C. Rennick, Birmingham; Mrs. George D. Deal, Atlanta; Mrs. Walter S. Mooney, Memphis, Tenn.; grandchildren, Vernon Deal, Bobby Deal, Claudia Deal, all of Atlanta; Mrs. Manning Park, Mrs. W. F. Alford, both of Chattanooga; brother, Mr. Dave Arwood, Atlanta; great-grandchild, Linda Park, Chattanooga. H. M. Patterson & Son.

Acknowledgement Cards
Engraved Promptly—Samples Sent
J. P. STEVENS ENGRAVING CO.
WAlnut 6870 110 Peachtree St.

FUNERAL NOTICES

MAYO, Mrs. D. T.—of 698 Cresthill avenue, N. E., died August 13, 1944. Surviving are her daughters, Mrs. D. B. Atkins, Miss Hazeltine Mayo; sons, Mr. J. B. Mayo, Mr. J. H. Mayo, and several grandchildren. H. M. Patterson & Son.

PRITCHARD, Mr. E. F.—of 1396 W. Peachtree street, N. E., died August 13, 1944. Surviving are his wife; daughter, Mrs. Grace Munday; sister, Mrs. R. J. Grehan, Lexington, Ky.; brother, Dr. A. C. Pritchard, Hot Springs, Ark.; grandson, M. M. 1-C B. C. Munday, U. S. N. H. M. Patterson & Son.

HINTON, Mr. Henry Slade—of 219 Twelfth street, N. E., died August 13, 1944. Surviving are his sister-in-law, Mrs. Eugene H. Hinton; niece, Miss Fanny Hinton; nephew, Mr. Eugene H. Hinton Jr., all of Atlanta, and several other nieces and nephews. The remains will be taken to Hannibal, Mo., for funeral services and interment. Shreveport, La., and Dallas, Texas papers please copy. Please omit flowers. H. M. Patterson & Son.

AIROV, Mrs. Ida—The friends of Mrs. Ida Airov, Mr. and Mrs. Ben Tonick, Mr. and Mrs. Sylvan Furman, Mr. and Mrs. I. Zimmerman, Mr. Joseph Airov, Lt. Samuel Airov, Mr. and Mrs. Phillip Bress, Mr. and Mrs. I. Bailey, Mr. and Mrs. A. Bailey are invited to attend the funeral of Mrs. Ida Airov this (Monday) afternoon at 3 o'clock from the chapel of Sam Greenberg & Co., Rabbi T. Geffen officiating. Interment Greenwood cemetery.

ADAMS, Sgt. Carroll—The relatives and friends of Sgt. Carroll Adams are invited to attend a memorial service in his honor Monday, August 14, 1944, at 4:30 p. m. from the Julia A. Porter Methodist church, Porterdale, Ga. Sgt. Adams is survived by his mother, Mrs. Ruby Adams, of Atlanta; his maternal grandparents, Mr. and Mrs. Cohen Piper, of Porterdale; two sisters, Mrs. Herbert Burch and Mrs. Raymond R. Wheeler, of Atlanta; three brothers, J. E., of Texas; Bill, with the armed forces abroad, in the Medical Corps, and Larry, of Atlanta. G. W. Caldwell & Sons, Covington, Ga.

JOINER, Mrs. Nana K.—The relatives and friends of Mrs. Nana K. Joiner, Mrs. Thomas B. West, Atlanta, Mr. and Mrs. Walter Brazeal, Akron, Ohio; Mrs. R. E. Weiser, Chattanooga, Tenn.; the nieces and nephews, are invited to attend the funeral of Mrs. Nana K. Joiner this (Monday) morning at 11:30 o'clock from the chapel of Awtry & Lowndes, Dr. D. C. Starnes and Dr. Eugene C. Few officiating. Interment West View. The following gentlemen will serve as pallbearers and assemble at the chapel: Messrs. John M. Slaton Jr., Thomas C. Lanair, L. H. Thompson, E. J. Farley, T. C. Craton, J. W. Ray.

COX, Andrew J.—died at his home, 226 Hutchison street, N. E., Atlanta, Ga., Auggust 13, 1944. He is survived by his wife, Mrs. Lou Moon Cox, also his father, Mr. J. M. Cox, both of Atlanta; six brothers, Mr. Jack, James, Levi and Willie, of Atlanta; Pfc. John Cox Jr. and Sgt. Carl T. Cox, both in the armed forces; two sisters, Mrs. V. S. Rawlings, Grayson, Ga., and Mrs. Byron Wise, of Atlanta, Ga. Funeral services will be conducted from Haynes Creek Baptist church, Gwinnett county, Tuesday, August 15, at 3 o'clock (CWT), Rev. S. E. Fields officiating. F. Q. Sammon Funeral Home, Lawrenceville, Ga.

LIFSEY, Dr. Truman A.—of West Palm Beach, Fla., died Saturday night at a private hospital. He is survived by his wife, son, Mr. Truman A. Lifsey Jr.; grandchildren, Walter Lifsey, Janet Lifsey; sisters, Mrs. Leon Marshall, Mrs. John Carter, Mrs. T. W. Hardin, all of Macon; brothers, Mr. Olin Lifsey, of Macon; Mr. M. A. Lifsey, of Reynolds, Ga.; Mr. L. O. Lifsey, of Dublin; Colonel C. Q. Lifsey, overseas. Funeral services will be held tomorrow (Tuesday) morning at 11 o'clock from the First Methodist church, Barnesville, Ga. Rev. W. R. Sisson will officiate. Interment City cemetery. The remains will lie in state at the church from 10:30 o'clock until funeral hour. Pallbearers will assemble at the church at 10:15 o'clock. Howard L. Carmichael.

Monuments

LARGE stocks marble and granite to select from. Save $25 to $50.
DIXIE MARBLE & GRANITE CO.
Phone day or night DE. 2331.
DeKalb and Mayson Ave., Atlanta, Ga.

Professional Ethics
Transformed Into
Professional Services
Ambulance
J. Austin Dillon Co.
FUNERAL DIRECTORS
502 Pryor St., S. W.
MA. 4680-81

(COLORED.)

MORROW, Mr. James—of Marietta, passed recently. Funeral announcements later. Hanley Co., Marietta.

BURKE, Little Nellie Cecil—of Decatur, passed at a local hospital. Funeral to be announced by Hanley Co.

CAMPBELL, Mr. Henry—passed at a local sanitarium. Funeral to be announced upon completion of arrangements. Hanley Co.

LEE, Mr. Roy—of Decatur, Ga., passed at the residence. Funeral to be announced upon completion of arrangements. Hanley Co.

McDADE, Mr. Willie—of 1050 Hugo street, S. W., died at his residence Aug. 12. Funeral announced later. Murdaugh Bros.

(COLORED)

MAXWELL, Mr. Sam—passed at his residence, 322 Auburn avenue, Aug. 13. Funeral announced later. Chandler-Reid-Armstrong.

SMITH, Mr. Will—of 312 Hills avenue, S. W., died suddenly August 13. His funeral will be announced by Ivey Bros., morticians.

HENDERSON, Mr. Willie C.—of 404½ Glenn street, S. W., died August 12. His funeral will be announced by Ivey Bros., morticians.

HOLIDAY, Mr. John—Funeral services were held from the graveside Sunday at 4 p. m. Interment City cemetery. Hanley Company, Marietta.

In Memoriam.

In memory of our darling mother, Mrs. Nannie White, who left us two years ago, August 14, 1942; our father, Mr. William White, who left us December 11, 1931, and our brother, Mr. James White, who died September 15, 1939.
Only those who have lost can tell
The pain of parting and farewell.
Sadly missed by
MRS. ZEPHYR BELL.
MRS. FANNIE PEARL RUSSELL.

In Memoriam.

In memory of my dear wife and our sister, Mrs. Eva Boatwright, who departed this life one year ago today, August 14, 1943.
When evening shades are falling,
And I am sitting alone,
In my heart there comes a longing,
If you could only come home.
Oft and oft my thoughts do wander
To your grave so far away,
Where I laid you, dearest wife,
One year ago this day.
MR. P. W. BOATWRIGHT, Husband.
MRS. IDA DAVIS AND
MISS MAMIE WILLIAMS, Sisters.

TODAY'S CROSSWORD PUZZLE

ACROSS
1 Bombarded heavily.
8 Tossed carelessly.
15 Book on genealogy.
16 Undergo.
17 Always happy, on the screen.
18 Exacts satisfaction.
19 Invective.
20 Duller.
22 Castor silk.
23 Source of shade.
24 Long river in Africa.
25 Enemy of English in 1898.
26 Things in law.
27 Slightly colored.
28 Faculty.
29 Selected.
31 Destroys.
32 Remains prone.
33 Epic.
34 Despoils.
37 Checked.
41 Take a winding course.
42 Valley stream.
43 Mother of Norwegian farmer hero.
44 Sea eagle.
45 Material for a salad.
46 Point of a crescent moon.
47 Refuge from the deluge.
48 Lock.
49 More painful.
50 Winged boots.
52 Feminine name.
54 Foes.
55 Complains.
56 Mend.
57 Rigidity.

DOWN
1 Apparitions.
2 Holdings.
3 Reparation.
4 Originate.
5 Sanctuary.
6 Urge.
7 Foreordains.
8 Planned.
9 Pry.
10 Freezer.
11 Hutch.
12 Cooers.
13 Highest mountain.
14 Yearnings.
21 Fourscore years and ten.
24 Abstracts.
25 Looks happy.
27 Worthless matter; slang.
28 Unctuous.
30 Branch of peace.
31 Rushing floodtides.
33 Ironing machines.
34 Part of a football player's wardrobe.
35 Extent of territory.
36 Causes irritation of spirit.
37 God of war.
38 Bull-like.
39 Members of a Jewish sect.
40 Sadden.
42 Pucker.
45 Court attendant.
46 Bobwhite.
48 Musical composition.
49 Branch of a tribe.
51 Subdivision of a Danish province.
53 Slight decollete.

Solution to Saturday's Puzlze.

POLE PLATE RAFF
OPEN AARON OGLE
PANJANDRUM WAIN
SHEOL EERIE INN
YOURS TWENTY
KAISER TOYED
EVA DESK RIPEN
PEGASUS RESTIVE
TROUT NEAP NEW
RACES INSERT
RECALL TACIT
ELA LAVAS PRESS
BANE METHUSELAH
ETON OGEES SURE
LEND RASSE SLIP

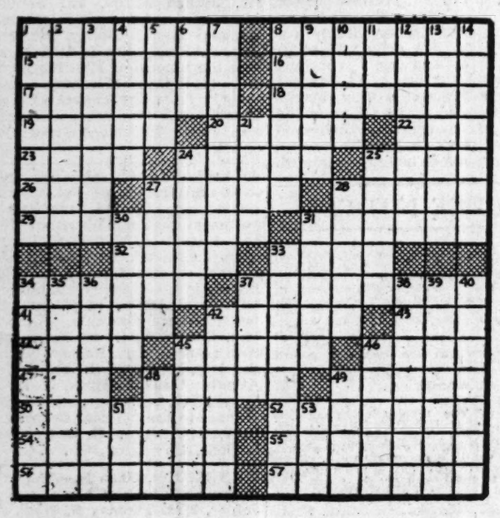

OFF THE RECORD —By Ed Reed

"They don't sound like ICE cubes to me, girls!"

KING'S

Monday Special!

Chrome Plated

Knife & Fork Set

12 Pieces

Today Only $2.95

Well made for hand service. Chrome plated knives and forks with good composition handles. Finished in red.

Mail Orders Add 10c Postage

Main Store—53 Peachtree St.
Closed Wednesday Afternoons During July and August.
Open Monday 12 O'Clock Till 9 P. M.

Neighborhood Stores Open All Day Monday
Neighborhood Stores Open Saturday Evenings and Closed on Wednesday Afternoons.

Buy War Bonds and Stamps

KING HARDWARE COMPANY

Use Your Charge Account

53 Peachtree St. and Neighborhood Stores

SMITTY

PRIVATE BUCK

"Listen! Music!"

Save Paper

Save your waste paper. The blueprints for war industry, the maps, the orders, the casings for the bullets of invasion, food packages for soldiers—they all require paper.

For collection, simply separate your paper from other trash for collection by the city sanitary department in the downtown area, or, in the residential section, collect your papers and magazines and call one of the following numbers for a pickup truck:

JA. 2224 JA. 2627
WA. 2035 WA. 1940
WA. 0481

AUNT HET

"The paper told how many new babies are deserted in New York. No other animal deserts its young, but no other is treated like an outcast for havin' one, either."

JUST NUTS

GAS STAMP STOLEN

SPARTA, Ga., Aug. 13.—The Sinclair service station in this city, operated by Roy Andrews, was burglarized recently and 2,000 gallons of ration stamps were stolen. The stamps had been accepted from customers and were thought to be safely tucked away for safekeeping but the burglar found them. Nothing else in the station was molested, as far as Andrews could find and no trace has been found of the culprit. It appears that the ration stamps are more precious than money when stations in this section are burglarized.

Invest in a SCHNEER'S Bonded DIAMOND

SAFETY WITH ALLURING LOVELINESS!

Because

1. If for any reason you wish to return your diamond within 30 days after purchase the full amount paid will be refunded.
2. Your diamond may be traded in at any time and full purchase price plus 10% increase will be allowed.
3. Schneer's agrees to purchase your diamond within one year according to terms of written agreement.

SCHNEER'S
48 Whitehall St.
Home of Bonded Perfect Diamonds

For Good-Hot-Firing COAL call MAIN 1900

ATLANTIC ICE & COAL CO.

TERRY — DICK TRACY

THE GUMPS

MARY WORTH

SMILIN' JACK

ORPHAN ANNIE

MODERN DISCOVERY

All great and fascinating diamonds are not products of antiquity. Some of them have been discovered in fairly recent years—the famous Jonker diamond, for example, which was found in South Africa by an aged and impoverished prospector little more than ten years ago. This peerless stone was sold for $375,000. It was a clear white flawless rough diamond with a lovely tinge of blue, weighing 726 carats—and a life of security to its finder, whose years of searching in the past had brought him only scant reward.

Open Till 9 P. M. Mondays
BRIDAL PAIR
Large Diamond Engagement Ring. Wedding Band to match. 49.75

THE STORE WITH A NATIONAL REPUTATION
KAY JEWELRY CO.
3 PEACHTREE ST.
Opposite Peachtree Arcade

SUPERMAN